KNOWLEDGE KNOLL

V

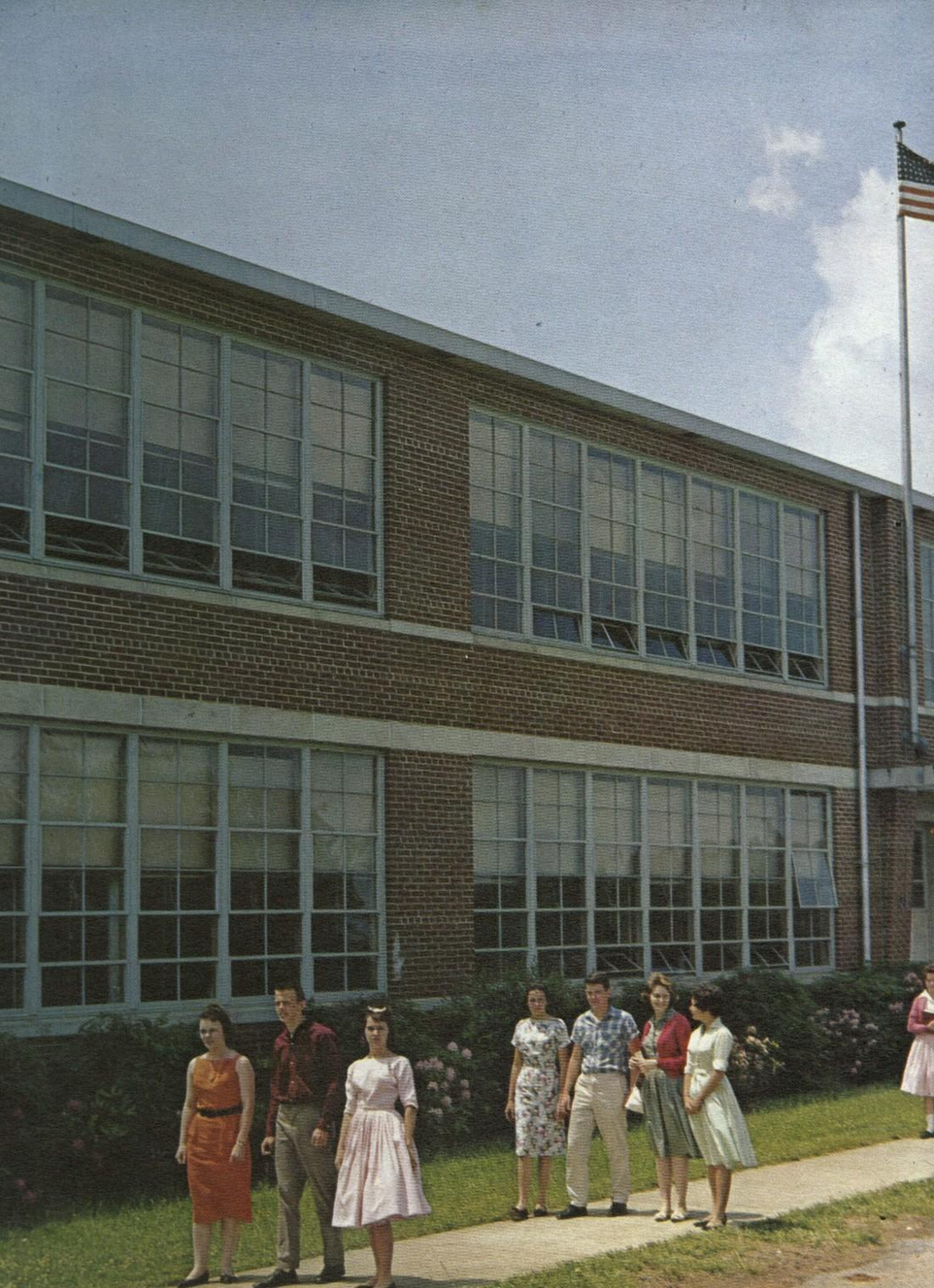

GALAX HIGH SCHOOL

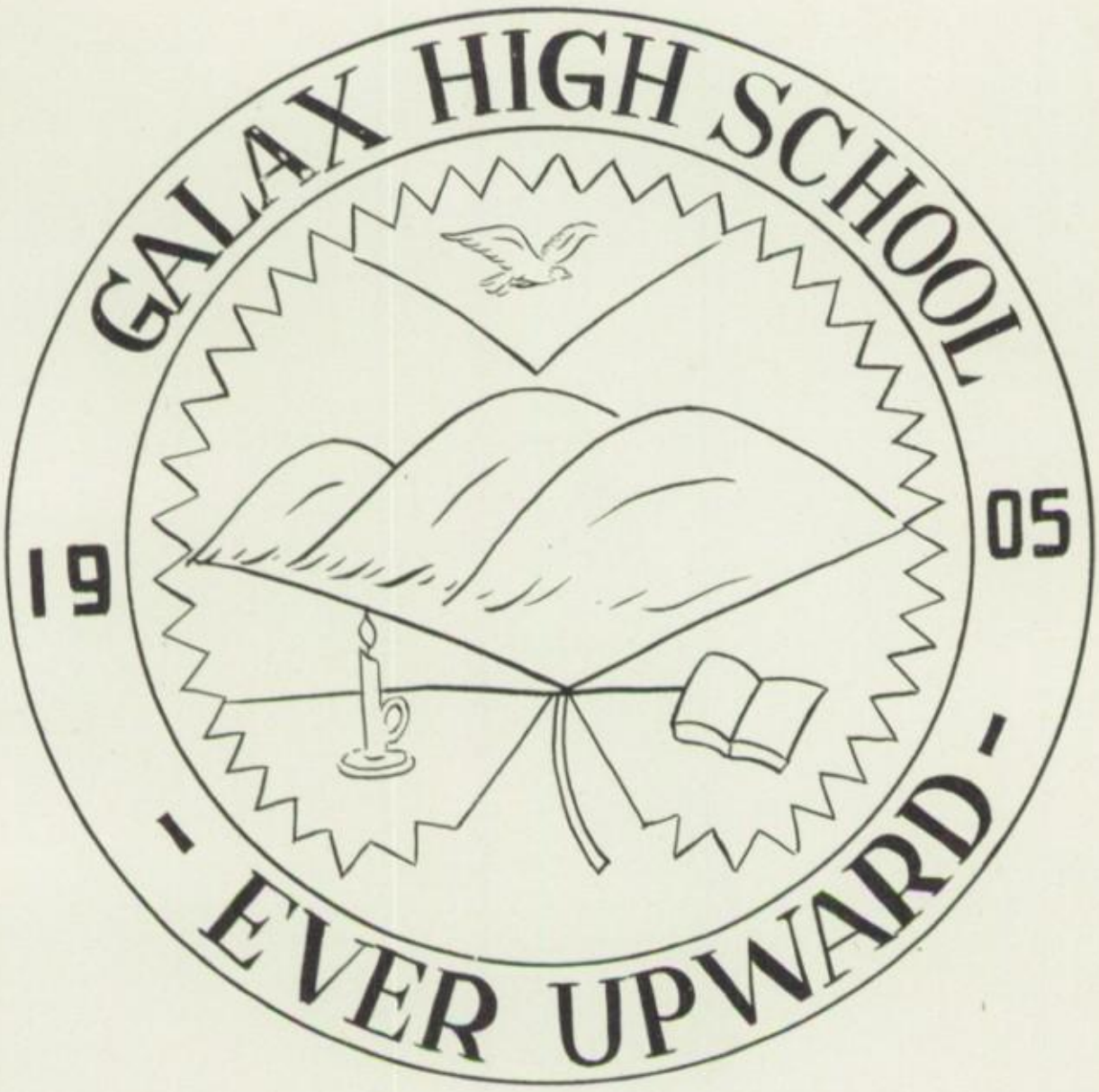

The 1961 Knowledge Knoll

PUBLISHED BY
THE KNOWLEDGE KNOLL STAFF OF
GALAX HIGH SCHOOL
GALAX, VIRGINIA

We of Knowledge Knoll . . . .

ARE surrounded by an atmosphere of friends and fun . . . .

SEEK to be a credit to our school's name and hope that others who follow us will feel the same . . . .

United in victory . . .

Onward We

. . and in crisis

. . . . HAVE experienced attempts to preserve our unity . . . .

STRIVE to keep her honor high as . . . .

March Together. . . .

Because you have given the understanding guidance and cheerful sympathy of a true friend;

Because, by knowing you, our lives at Galax High School have been enriched and deepened with the knowledge of tolerance, sincerity and love, we dedicate this 1961 Knowledge Knoll to you,

MRS. HOWARD REAVIS
In deepest admiration and devotion

DEDICATION

Faithful May We Ever Be.....

Mr. Marvin C. Sutphin
Superintendent of Galax City Schools

Mr. Robert S. Hager
Principal of Galax High School

OUR FACULTY

Mrs. Jack Conner
Secretary

Mr. Kermit Adkins
B.S., East Tennessee State College

Mr. William Brown
A.B., Emory and Henry

Mr. W. A. Butterworth
B.S., Salem College

Mrs. Omar Cox
B.S., Radford

Mrs. Kate Dickens
B.S., Western Carolina

Mrs. Roby Edwards
A.B., Hollins

Mrs. Bruce Galyean
B.S., Radford

Mrs. R. S. Hager
Major—English,
Concord College

Mrs. Kelly Hash
B.A., Transylvania College

Mr. Randall Hill
B.A., East Tennessee State

Mrs. L. W. Hillman
B.S., Radford

Mrs. Dina Jennings
B.S., George Peabody
College

Miss Margaret Jones
B.S., Radford
M.A., V.P.I.

Mrs. Lina Jones
B.S., Radford

Mrs. Johnny Lemons
B.S., Madison

Mr. Joe Lindsey
B.A., Lynchburg

Mr. Larry Long
B.M., Western Kentucky
State

Mrs. J. T. Moore
B.S., Radford

Mr. Ralph Morris
B.S., Emory and Henry

Any mail today?

Mr. James Perry
B.S., William and Mary
B.S., V.P.I.

Miss Colene Phipps
A.B., Duke University

Mr. Rex Phipps
B.S., V.P.I.

What are the district standings, Coach?

Mrs. Howard Reavis
B.S., Western Carolina

Mr. Howard Reavis
B.S., V.P.I.

Mr. Arch Schooley
B.A., Emory and Henry

Mrs. John Stansel
A.B., Flora MacDonald College

Mrs. Leannah Todd
B.S., Radford

SCHOOL BOARD

Mr. L. A. Kyle
Chairman

Mrs. Don Dickenson

Mr. C. W. Higgins, Jr.

Not Pictured

Mr. Buford Crockett

Not Pictured

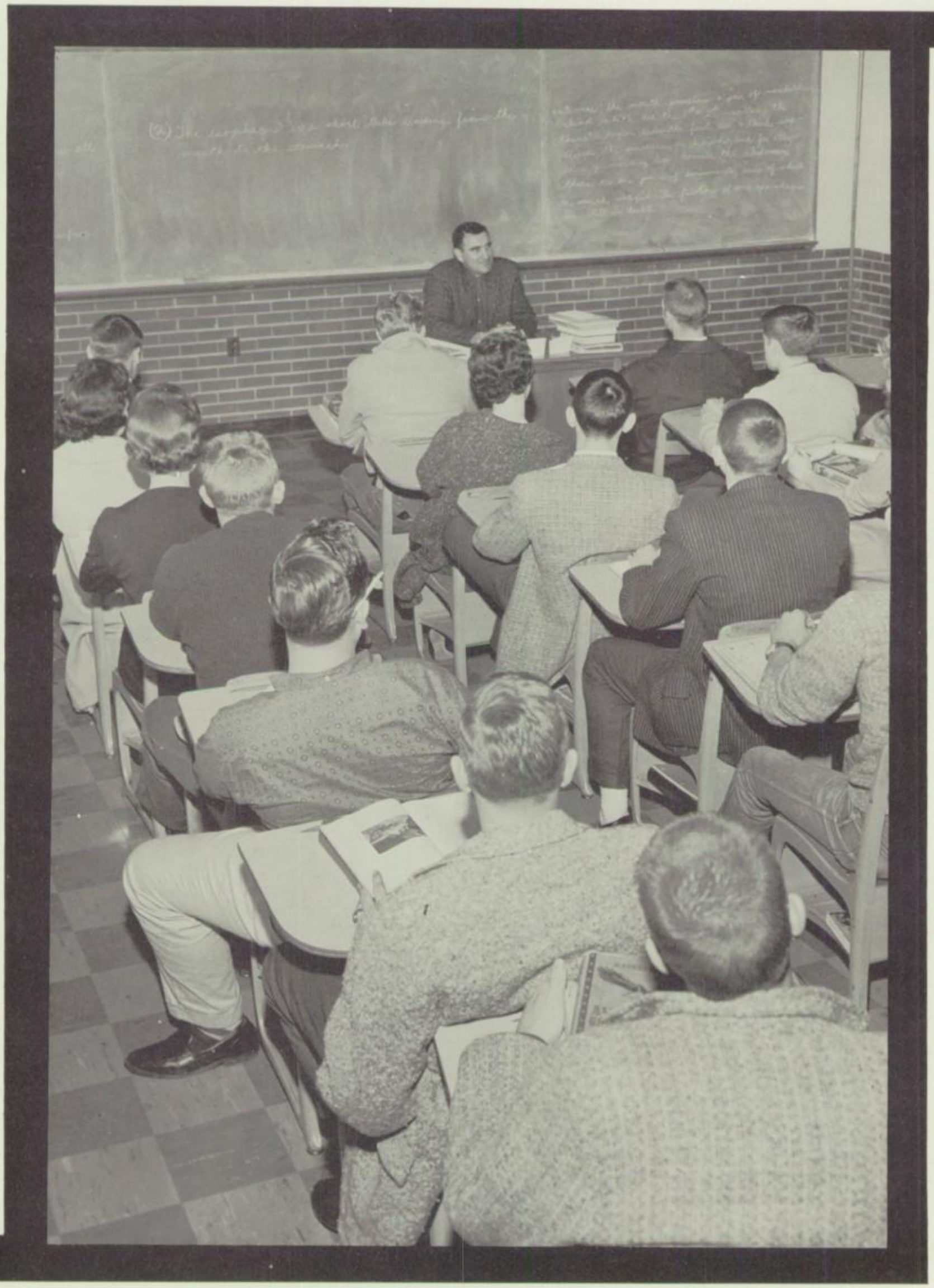

Happily We Meet Success.....

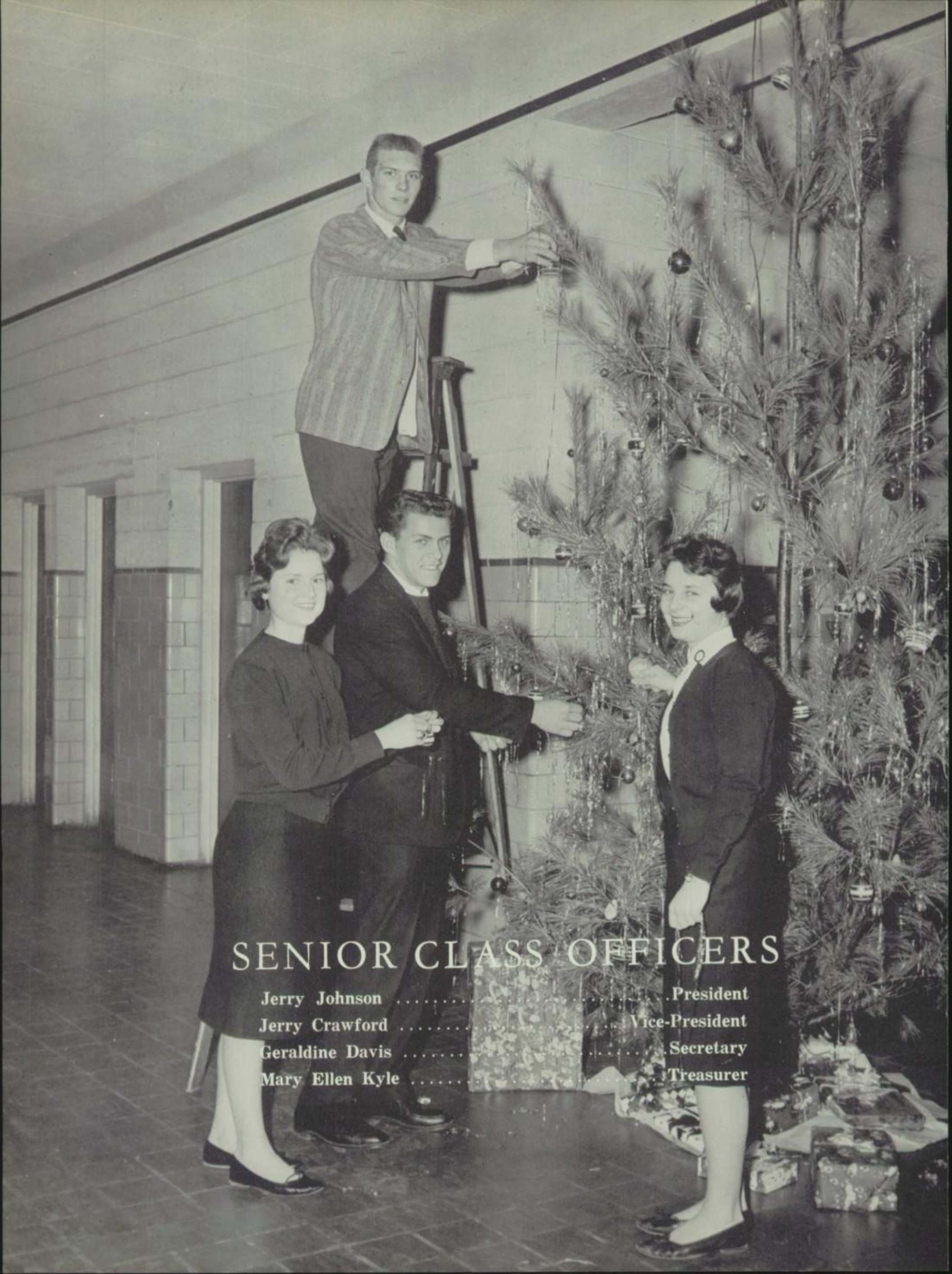

SENIOR CLASS OFFICERS

Jerry Johnson ..... President
Jerry Crawford ..... Vice-President
Geraldine Davis ..... Secretary
Mary Ellen Kyle ..... Treasurer

Harry Blaine Banks

Larry Kemper Bartlett

Nancy Carol Bartlett

Mebus Ann Bell

Judy Nuckles Boyles

Ina Patricia Boyer

Betty Sue Bowers

Doris Elizabeth Brendle

Jane Elizabeth Burris

Joan Boyer Bryant

Lana Priscilla Burcham

June Burnett

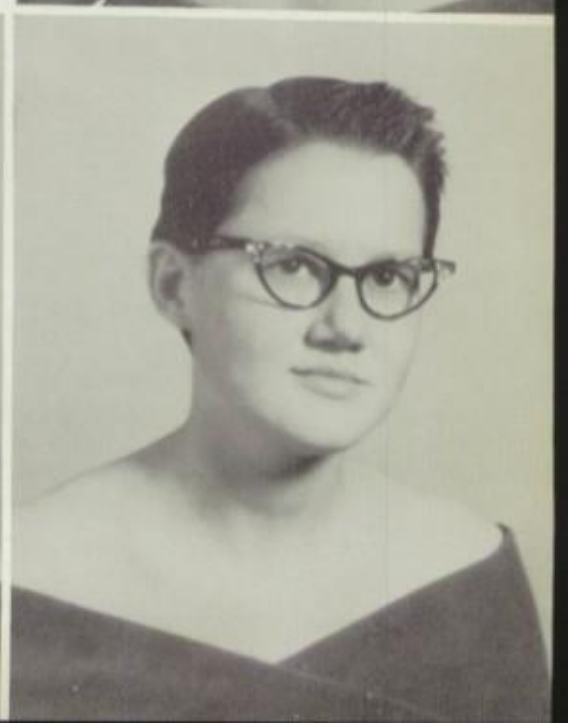

Autry Charles Catron

Ronald Roby Catron

Carlan Breece Caudell

Judy Frances Carson

An event that

Earl Madison Caudell

Frances Catenia Cline

Class of '61 sponsors

Herbert Gray Cooley

Arthur Glenn Cox

Faye Hammock Cox

Milo Fred Cox

Roy Lee Cox

Jerry Clinton Crawford

Hilda Faye Cullop

Iza Belle Dalton

is only ours.

first Ring Dance

Betty Geraldine Davis

Carl Dyer Davis

Roi Sandra Dickens

Judith Elaine Davis

Leo Donald Day

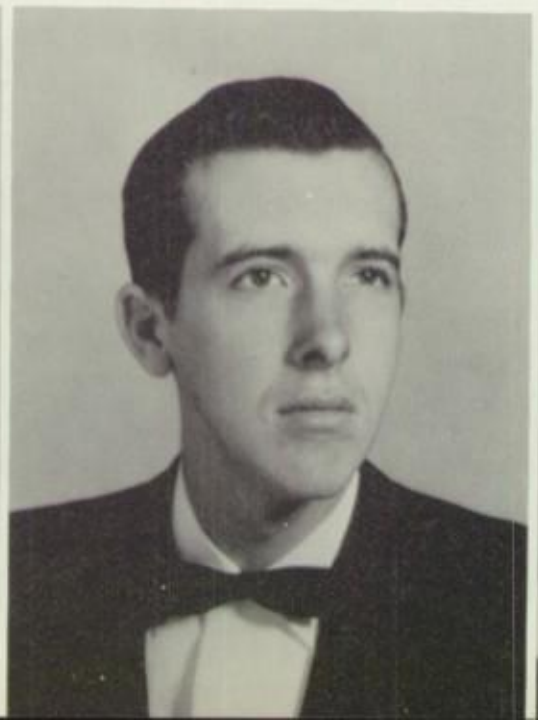

Wanda Sue Diamond

Bobby Lee Dickson

John Calhoun Dickenson

James Walter Dolinger

William Lawrence Dotson, Jr.

SENIORS

Rodney Dewitt Gillespie

Rita Elizabeth Goins

Frances Gaye Guynn

Carolyn Vivian Hale

Randolph Hudson Hale

Charlotte Delores Hankley

Charles Eugene Higgins

Edd Dale Higgins

Ella Jane Higgins

James Wade Higgins

Jerry Lee Johnson

Lloyd Charles Jones

CLASS OF '61

Mary Lucinda Jones

Mary Ellen Kyle

Linda Elaine Leonard

Phillip Randolph Leonard

Virgil McArthur Lyons

Samuel James Lineberry

Margaret Ann Long

Daniel Lee Martin

James Rayburn Martin, Jr.

Roger Ashby Martin

Eleanor Yvonne Maiden

Seniors decorate the

Before.....

Ronald Joseph McGrady

Robert Franklin McMillan

Loretta Katherine Melton

Theodore Gayle Moore

Margaret Virginia Morton

Patricia Gaye Moser

Richard Gene Musser

Bernard Lee Nester

Cathryn Faye Padgett

Edward Cornette Parks

traditional Christmas tree

.....and after!

Patsy Ann Parks

Philmon Harold Patton

Fred Lee Profit

Hobert Jeff Perdue

Bobby Dean Poe

Marguerita Allison Pollard

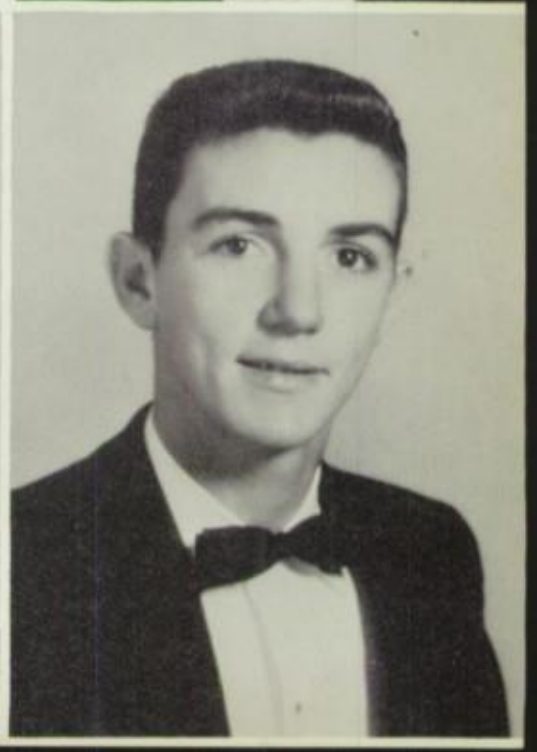

Delores Ann Richardson

Zollie Lee Robinson

Robert Marshall Sells

Patsy Lee Pugh

SENIORS

Peggy Sue Shaw

Betty Ann Smith

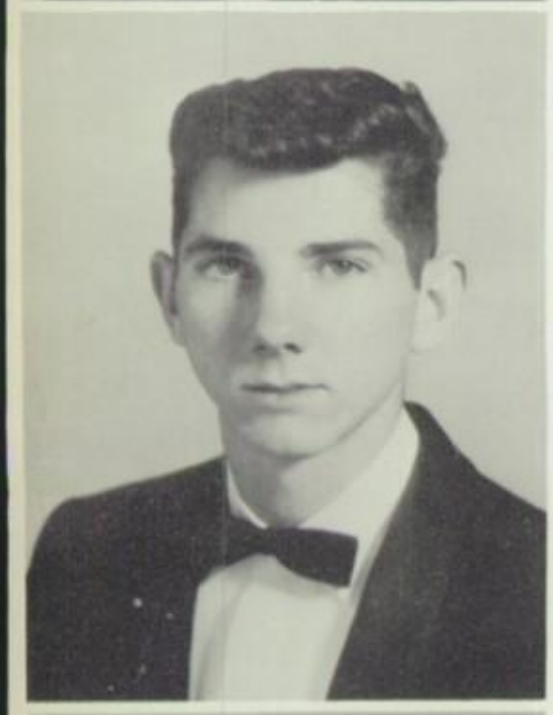

Lanny Lavon Shumate

David Lewis Smith

Shirley Robinson Smith

Carolyn Jean Sparks

Helen Geneva Sparks

Margaret Ruth Spurlin

Margaret Sue Thomason

James Calvin Tiller

Marilyn Lundy Tiller

James Monroe Tompkins

CLASS OF '61

Brenda Junene Utt

Cynthia Blair Waddell

Cecil Osbon Waugh, Jr.

Richard Lee Williams

Dixie Leigh Young

Shirley Ann Wilson

Walter Roger Wilson

Bonnie Wright Winesett

JUNIOR OFFICERS

Kenneth Tomlinson, President; Nicky Felts, Treasurer; Helen Whittington, Secretary; Barbara Ballard, Vice-President.

CLASS OF '62

Claudia Akers
Joy Anders
Nancy Austin
Barbara Ballard
Nancy Banks

Buddy Bartlett
Doug Beamer
Tommy Bottomly
Janie Boyer
Roger Boyer

Claude Brewer
Shirley Brown
Earl Burcham
Bonnie Burris
Roger Caudill

Richard Cooley
Susan Collins
Barbara Cox
Ruby Cox
Pedie Creggar

Linda Crouse
Randy Crouse
Carolyn Custer
Glen Diamond
Mildred Diamond

Linda Dillon
Nancy Dolinger
Betty Dotson
Jean Duncan
Joan Duncan

Linda Edwards
James Edwards
Virginia Edwards
Evon Evans
Jo Ann Evans

Nicky Felts
Tommy Felts
Helen Fenneman
Larry Frost
John Fielder

Larry Funk
Norma Funk
Charles Galyean
Ralph Gatchel
Jimette Gentry

Juanita Goins
Danny Hale
Donny Hampton
Freida Harris
James Hawks

Larry Hinshaw
Tommy Jarvis
Bobby Johnson
Louise Joines
John Jones

James Lawson
Carolyn Leonard
Maggie Leonard
Ronnie Lewis
Larry Liddle

Mary Liddle
Bernard Lindsey
Richard Lineberry
J. C. Lowe
Sandra Lundy

Cheryl Marion
Billy Maxwell
Tommy Mayberry
Agnes McKenzie
Loyce McKenzie

Melva McKenzie
Joyce McKenzie
James McMillan
Sandra McMillan
Joe Miller

Maynard Moretz
Tom Morris
David Moxley
Nora Musser
Elaine Nichols

Glenn Osborne
Mike Overby
Barbara Patton
Janet Patton
Lovie Patton

Pat Patton
Peggy Parrish
Roger Payne
J.C. Phillips
Barbara Poe

Ruth Poe
Ronald Porter
Phyllis Reeves
Bobby Rhudy
Agnes Ring

Glenda Robinson
Linda Robinson
Helen Schuyler
Elaine Shaeffer
Sam Shaffer

Bobbie Smith
Johnny Smythers
Henry Snow
Joyce Spencer
Edwin Stamper

John Stansel
Mary Sutherland
Betty Thomas
Robert Thomas
Larry Thompson

Kenneth Tomlinson
Ronald Vaught
Martha Ward
Vickie Warf
Becky Watson

Thelma Wetherman
Joe Ed Wilson
Robert Wilson
Terry Wilson
Leslie Winesett

Sharron Wingold
Christine Whitaker
Helen Whittington
Gail Wright
Mary Lou Wright
Pat Wright

Brenda Vaughan
President

Charlotte Stansel
Vice-President

Sue Spencer
Secretary

Diana Wilson
Treasurer

CLASS OF '63

Buster Coomes
President

Sharon Anthony
Vice-President

Joan Diamond
Sect.-Treas.

Judy Gentry
President

Naomi Funk
Vice-President

Rita Hedrick
Sect.-Treas.

Sandra Evans
Reporter

Betty Morris
President

Priscilla Phipps
Vice-President

Johnny Johnson
Sect.-Treas.

Estellene Akers
Judy Anderson

J.C. Asbury
Richard Bartlett

Sammy Blair
Vicki Bottomley
Jimmy Boyer

Linda Brown
Bill Bryson

Gary Bryson
Tony Burgess
Dickie Burnett

Mary Ann Busic
Carolyn Carico

CLASS OF '63

Ima Carpenter
Mary Sue Catron
Jo Cox

Shirley Crouse
Louise Custer

Benny Davis
Lucy Davis
Melinda Delp

Carolyn Douglas
Royce Easter

Patsy Eastridge
Shelby Edwards
Dickie Farmer

Darlene Fortner
Vicki Gales

George Gillespie
Sandra Hackler

Sandra Hale
Lee Hampton

David Hanks
Oma Hudson

Linda Isom
Wilson Jarvis
Betty Jennings

Bobby Jernigan
Barbara Johnson

Tony Johnson
Druscilla Jones
Freda Jones

CLASS OF '63

Peggy Kemp
Earlene Kirby

Gary Leagon
Jimmy Litz
Ann Lowe

Johnny Marshall
Judy McGee

Linda McKensie
Young McLean
Hazel Melton

Janet Mink
Frances Monday

Ray Nichols
Bill Nuckolls
Bertha Owens

Joan Paisley
Judy Parrish

Celene Patton
Gene Patton

Bobby Petty
Mary Lee Phillips
Mary Pollard

Wayne Poole
Betsy Rector

W.R. Rector
Jo Ann Reedy
Phyllis Robinson

Joyce Rosenbaum
Patsy Rutherford

CLASS OF '63

Loreen Schaeffer
Linda Shaw
Sue Siceloff

Barbara Smith
Lois Smith

Peggy Stoneman
Diane Talley
Lillie Mae Thompson

Tommy Vaughan
Mary Waddell

Linda Whitaker
Julia Wood
Betty Wright

Mary Wright
Richard Young

Hattie Bob Felts
President

Tony Johnson
Vice-Pres.

Tommie Hanks
Secretary

Gail Joines
Treasurer

Don Dickenson
President

Jeanne Davis
Vice-Pres.

Billy Belton
Secretary

John Dickens
Treasurer

CLASS OF '64

Jane Ward
President

Linda Vaughan
Vice-Pres.

Barbara Wilson
Sec.-Treas.

Pat Newman
President

Barry Reynolds
Vice-Pres.

Jean Martin
Secretary

Paul Liddle
Treasurer

Cheri Rose
President

Pam Richardson
Vice-Pres.

Doris Smith
Secretary

Johnny Beamer
Treasurer

Rolet Alderman
Wayne Anders
Linda Bartlett
Peggy Beamer
Nancy Bedsaul

Scarlet Blair
Nancy Blevins
Ralph Boone
Richard Bond
Ann Boyer

Wayne Brown
Glenn Burcham
Ralph Burcham
Betty Burnette
Margaret Burnett

CLASS OF '64

Danny Burris
Linda Butler
Gaye Carico
Charlene Clark
Connie Cochran

Larry Cornett
Brenda Crouse
Judy Davis
Harry Delp
Jane Diamond

Renee Donithan
Pat Duncan
Barbara Eastridge
Clayton Edwards
Elizabeth Edwards

Lois Edwards
Bobby Elliot
Bonnie Fields
Linda Glasco
Louise Goad

Roger Golding
Kaye Green
Linda Hale
Donnell Hall
Nona Hammock

Johnny Hammond
Jim Harrell
John Hartsock
Beverly Higgins
Kerry Higgins

Pat Hines
Carolyn Horton
Richard Hudson
Linda Hudson
Linda Jennings

CLASS OF '64

Tommy Jenrette
Patsy Johnson
Gail Joines
Danny Kemp
Barbara Leath

Jimmy Leonard
Larry Leonard
Ruth Ann Lewis
Rebecca Liddle
Gary Lowe

Geneva McClanahan
Nancy McKensie
Joyce Mind
Carolyn Mooney
Sammy Morton

Nelson Moxley
Judy Osborne
Johnny Paisley
Sammy Parks
Barbara Patton

James Patton
Rachel Payne
Susan Peck
Loretta Petty
Harold Phipps

John Phipps
Leon Pollard
Ann Purdue
Judy Reedy
Carlene Reeves

Susan Richardson
David Roberts
Carol Rosenbaum
Ronnie Schuyler
Don Sexton

Doug Sexton
Joe Shumate
Nell Shumate

Austin Smith
Myra Smith
James Stockner
Shirley Testerman
H.B. Thomas

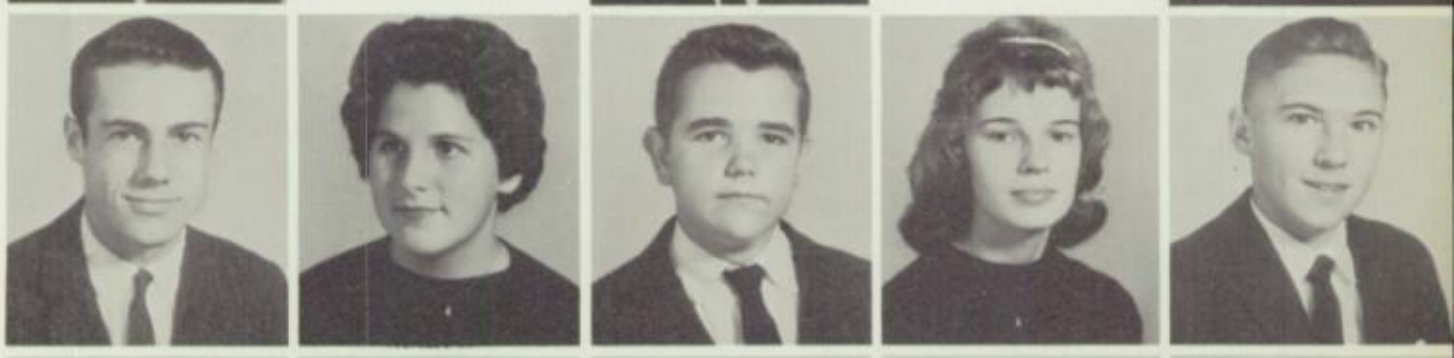

Imogene Thomas
Richard Thompson
Gelene Tiller
Jimmy Vaughan
Judy Walls

Mike Watson
Raymond Weddle
Judy Williams
Iva Lee Wilson
Jerry Wilson

Annlynn Wingold
Franklin Worrell
Betty Wright
Jimmy Wright
Pat Young

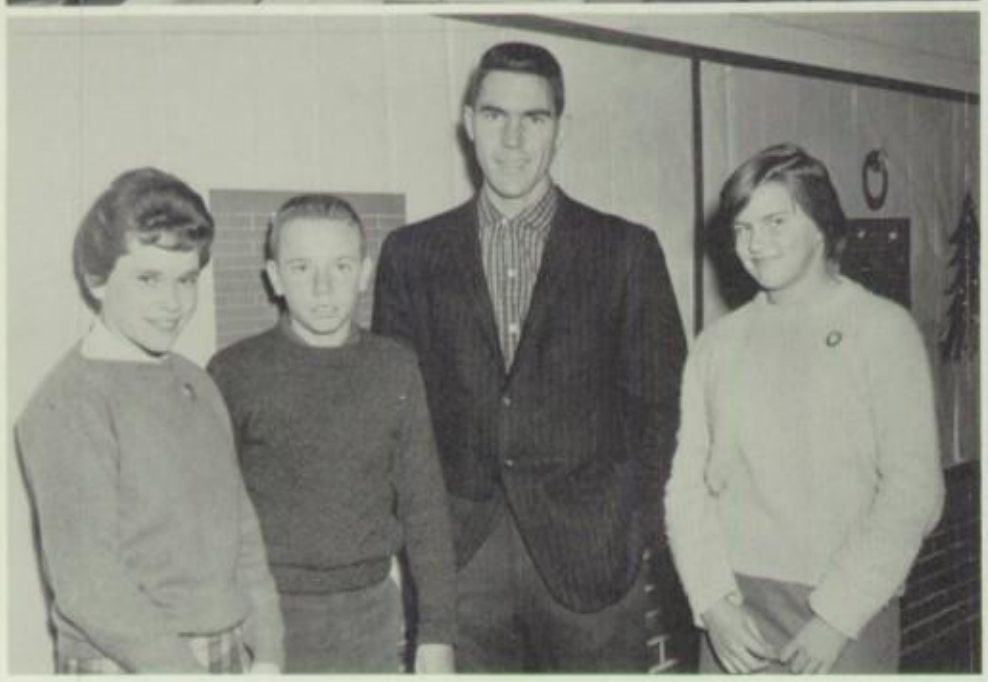

(Top) Mr. Butterworth, Sponsor; Wanda Stockner, President; Sharon Martin, Vice-President; Louise Alderman, Secretary; Marty Parks, Treasurer. **(Top right)** Mrs. Lina Jones, Sponsor; Dorothy Diamond, President; Sherry Compton, Vice-President; Johnny Funk, Secretary. **(Bottom left)** Mr. Lindsey, Sponsor; J.D. Guynn, President; Bill Lindsey, Treasurer; Penny Kyle, Vice-President. **(Bottom right)** Miss Todd, Sponsor; Joyce Spencer, President; Doug Williams, Vice-President; Kay Reynolds, Secretary; Linda Lineberry, Treasurer.

Joyce Andrews

CLASS OF '65

Linda Andrews

Linda Ayers

Sandra Ballard

Charles Bowers

Shelby Boyer

Joe Brewer

Mike Bunn

Hazel Burris

Dickie Carico

Joyce Carico

Sandra Cassell

Larry Chambers

Bobby Choat

Jerry Combs

Mike Coomes
George Cox
Carolyn Cummings
Eddie Davis
Thomas Davis
Brenda Day
Larry Diamond
Donnie Dickson
Jerry Donithan
Pam Edwards
Linda Evans
Pat Fowler
Kathleen Funk
Barbara Goodson
Jackie Hackler
Larry Hackler
Paul Handy
Barbara Hanes
Carol Hawks
Dick Hayes
Randy Hedrick

Katy Higgins
Sam Hoffman
Richard Horton
Charles Jennings
Margaret Jennings
D. R. Johnson
Bobby Jones
Wayne Jones
Marcella Landreth
Brenda Leonard
Joanne Leonard
Linda Leonard
Chris Lineberry
Roger Lundy
Ann Mabry
Peggy Marion
Mike McGraw
Gary McKenzie
Carol McMillan
Bobby Mickey
Jimmy Moretz

Larry Moretz
Billy Phipps
Robert Rector

Phyllis Moser
Bonnie Phipps
Joyce Robinson

Robert Moxley
James Pickett
Eric Rogers

Woody Newman
Nancy Pollard
Bobby Sharpe

Jerry Nuckles
Tolly Porter
Ronnie Sikes

Alice Paisley
James Reavis
Gary Smith

Charles Perelman
Patty Reavis
Roger Smythers

Wayne Stump
Robert Weatherman
Kemper Wilson

James Sumner
Scott Weatherman
Claudia Wilt

John Sutherland
Lanny Weeks
Dennis Winesett

Jimmy Taylor
Mary Lou Whittaker
Margaret Woodruff

W. C. Thomas
Ronald Williams
Lona Sue Wright

Gaither Vaughan
Elizabeth Wilson
Nancy Wright

David Waugh
James Wilson
Jalanda York

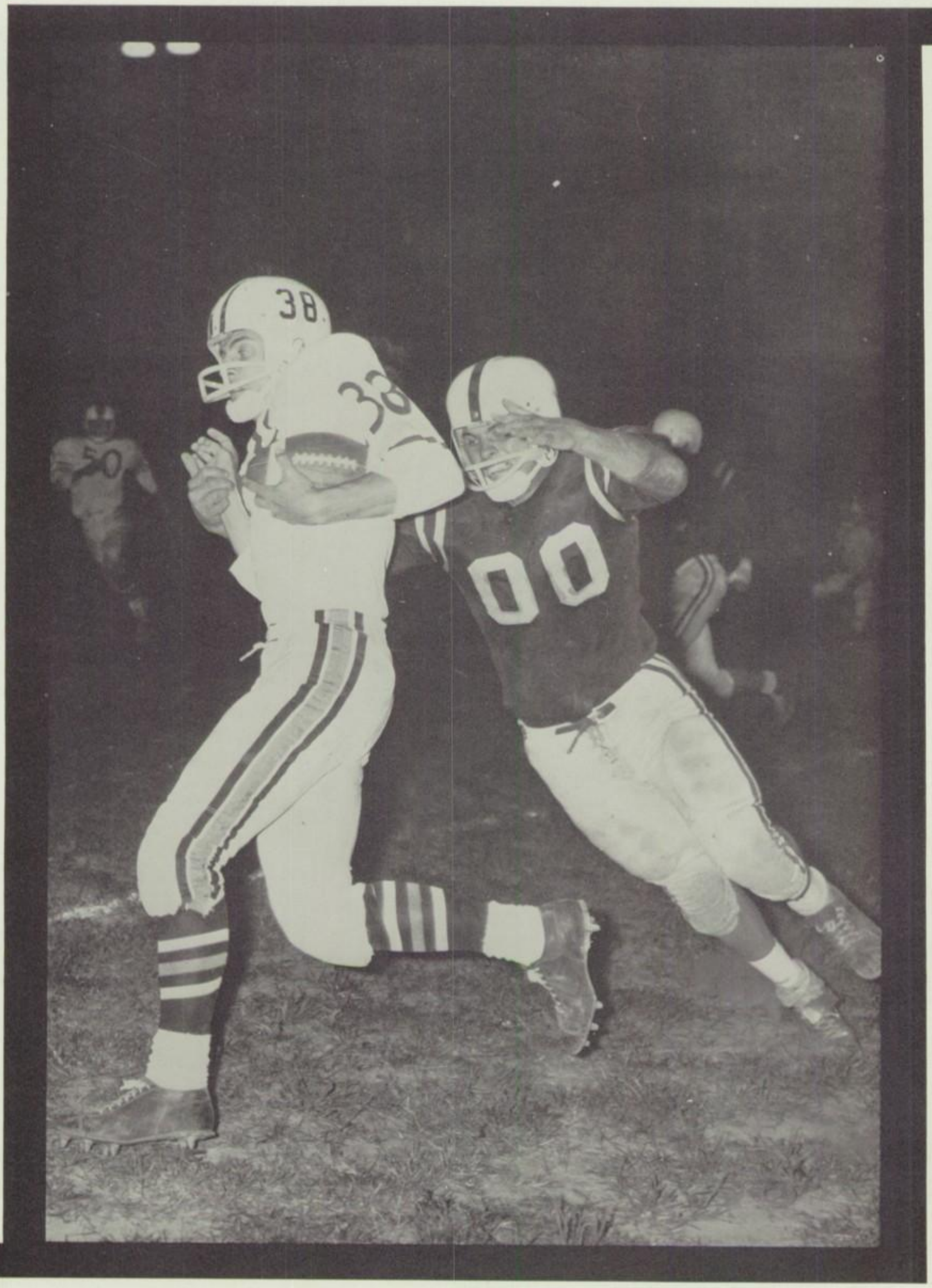

Bravely We Fight Our Battles.....

The Galax High Maroon Tide Football Team—**front row, l. to r.,** Claude Brewer, Austin Smith, Buddy Bartlett, Randy Crouse, **2nd row** — Ed Stamper, James Lineberry, Johnny Beamer, Jerry Johnson, Bill Nuckolls, **Standing**—Larry Dotson, John Dickenson, Lewis Smith, Gene Higgins, Johnny Johnson, Larry Bartlett.

MAROON

Through a grueling ten games this season, the Varsity football team of Galax High School fought diligently and displayed excellent sportsmanship. A great amount of credit should be given to these boys and their coaches.

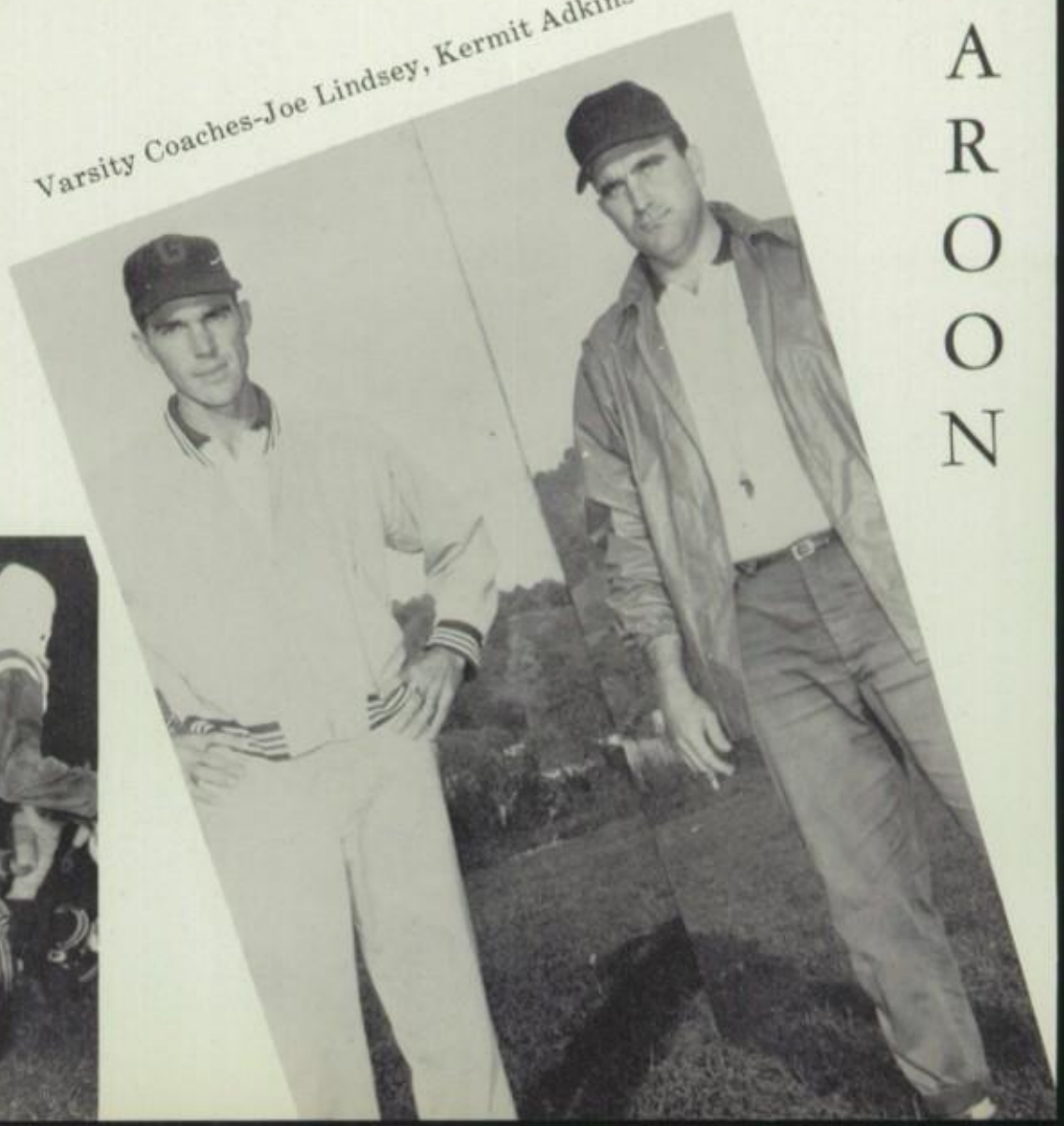

Varsity Coaches-Joe Lindsey, Kermit Adkins

Shumate carries ball for Galax gain against Radford.

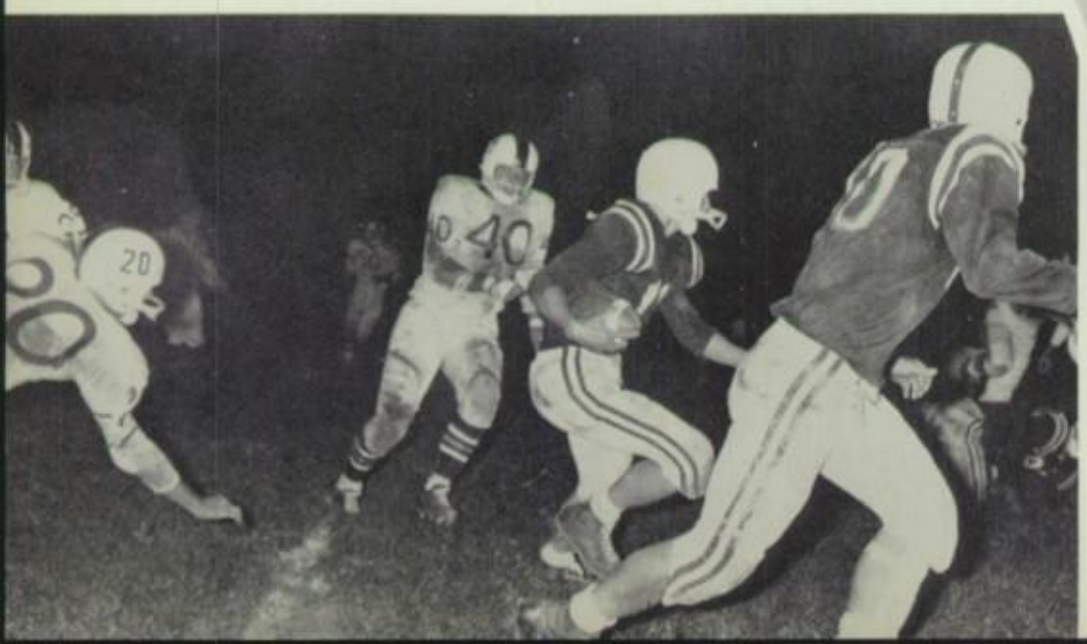

Front row, l. to r., Dickie Burnett, Buster Coomes, Jim Boyer, Donnell Hall, Benny Davis, **2nd row—** Dick Williams, Lee Hampton, W. R. Rector, Tom Morris, Danny Hale, **Standing** — Jerry Crawford, Von Shumate, Sammy Blair, George Gillespie, Doug Bryant, Maynard Moretz.

TIDE

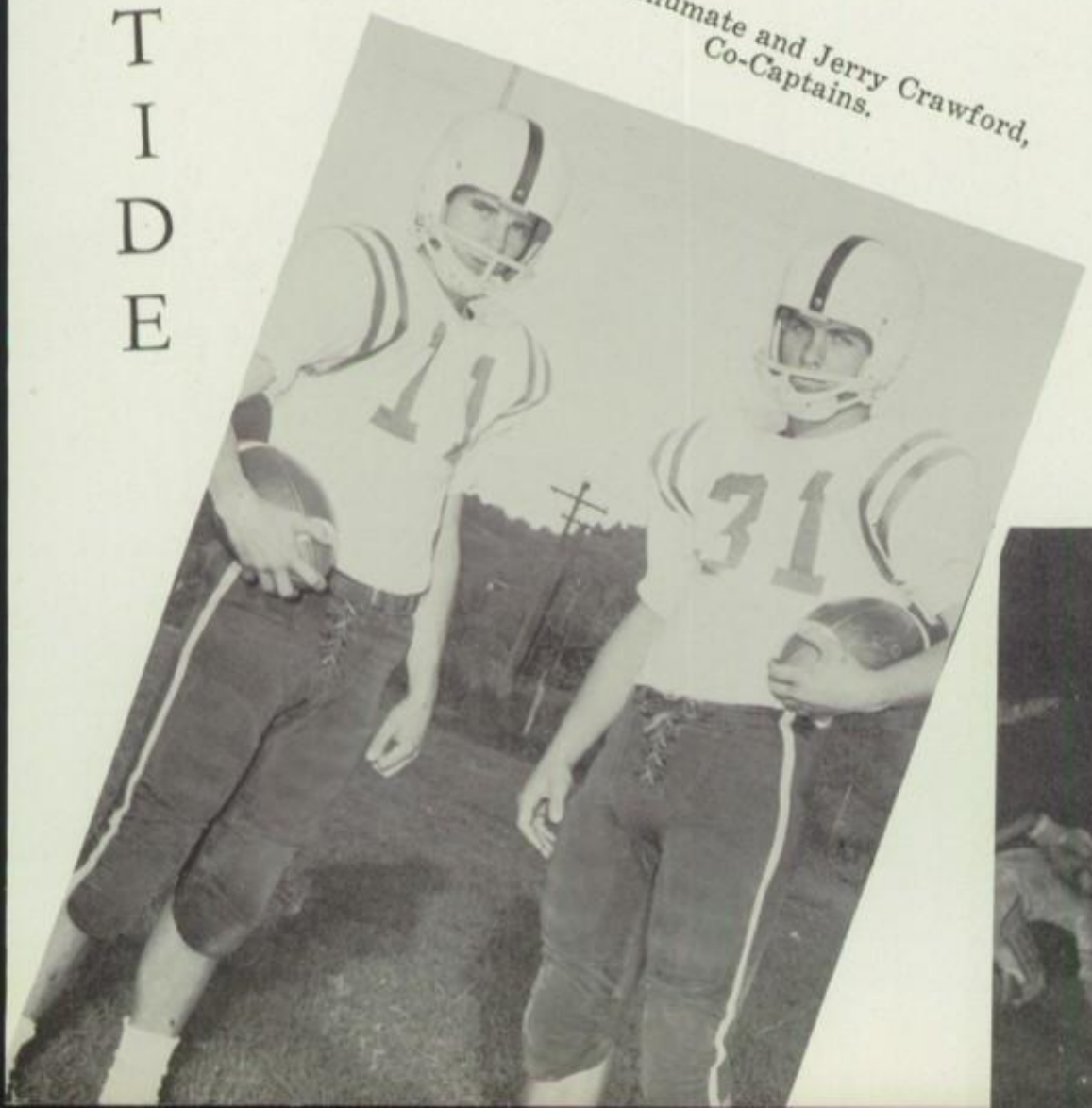

Von Shumate and Jerry Crawford, Co-Captains.

1960 FOOTBALL SCHEDULE

Sept. 2	Blacksburg	Oct. 7	Hillsville
Sept. 9	Christiansburg	Oct. 14	Fries
Sept. 16	Dublin	Oct. 21	Pulaski
Sept. 23	Radford	Oct. 28	Pearisburg
Sept. 30	Narrows	Nov. 4	Wytheville

Let's go, let's fight, let's win!

The Galax High Maroon Tide Basketball team—**left to right,** John Dickenson, Nicky Felts, Ed Stamper, Von Shumate, Bill Nuckolls, James Lawson, James Hawks, Donnie Hampton, Maynard Moretz, Tom Morris, Ronnie McGrady, Top Right-Coach Kermit Adkins

VARSITY BASKETBALL

Galax High School can truly be proud of their Varsity basketball team. The skill and hard-working integrity of the players is part of the formula from which so many of the '60-'61 seasons wins were created. Our most sincere best wishes are with these boys for the fine job they have done.

Here they come, everybody!

"Coach Adkins' Men of Might"

Ronnie McGrady
Co-captain

John Dickenson
Co-captain

Lavon Shumate

Bill Nuckolls

James Lawson

Tom Morris

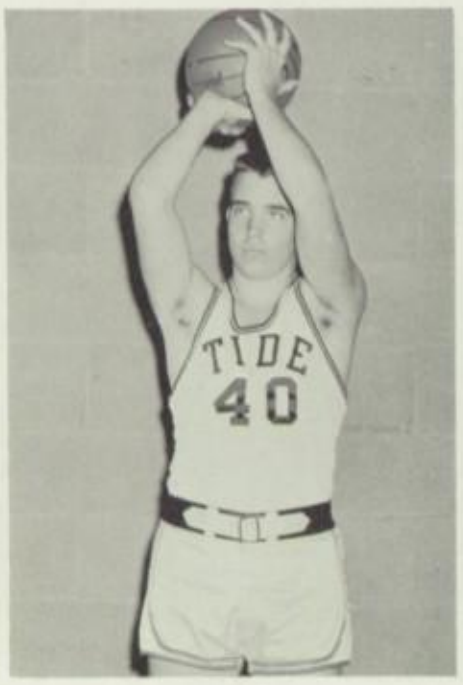

Donnie Hampton

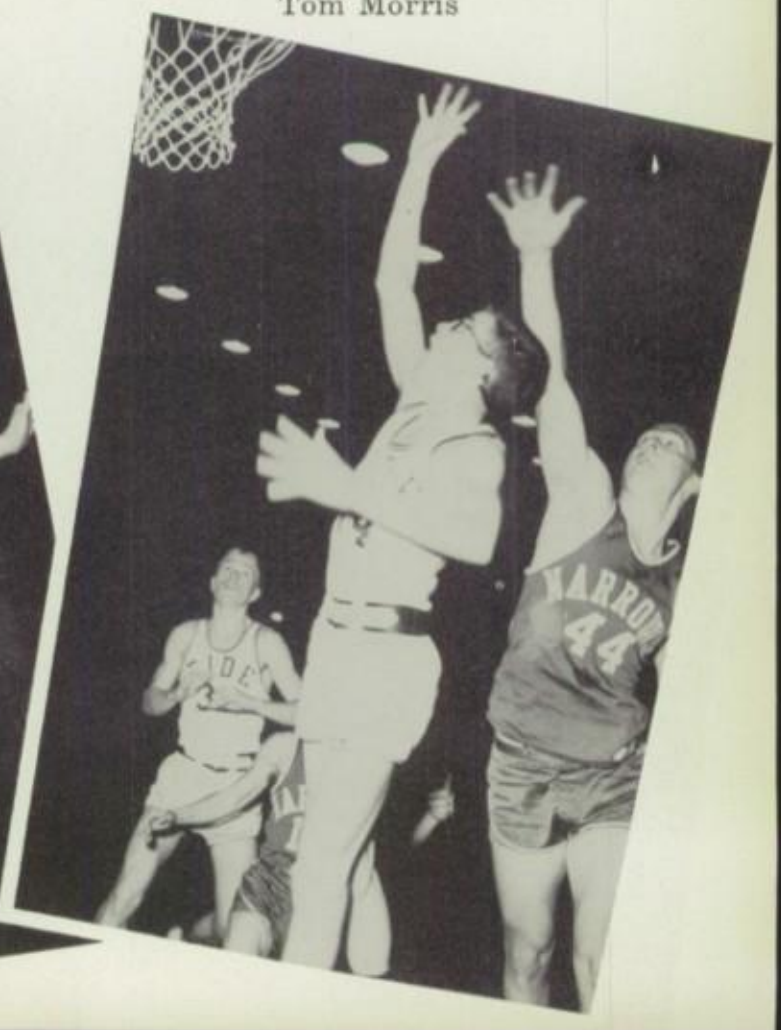

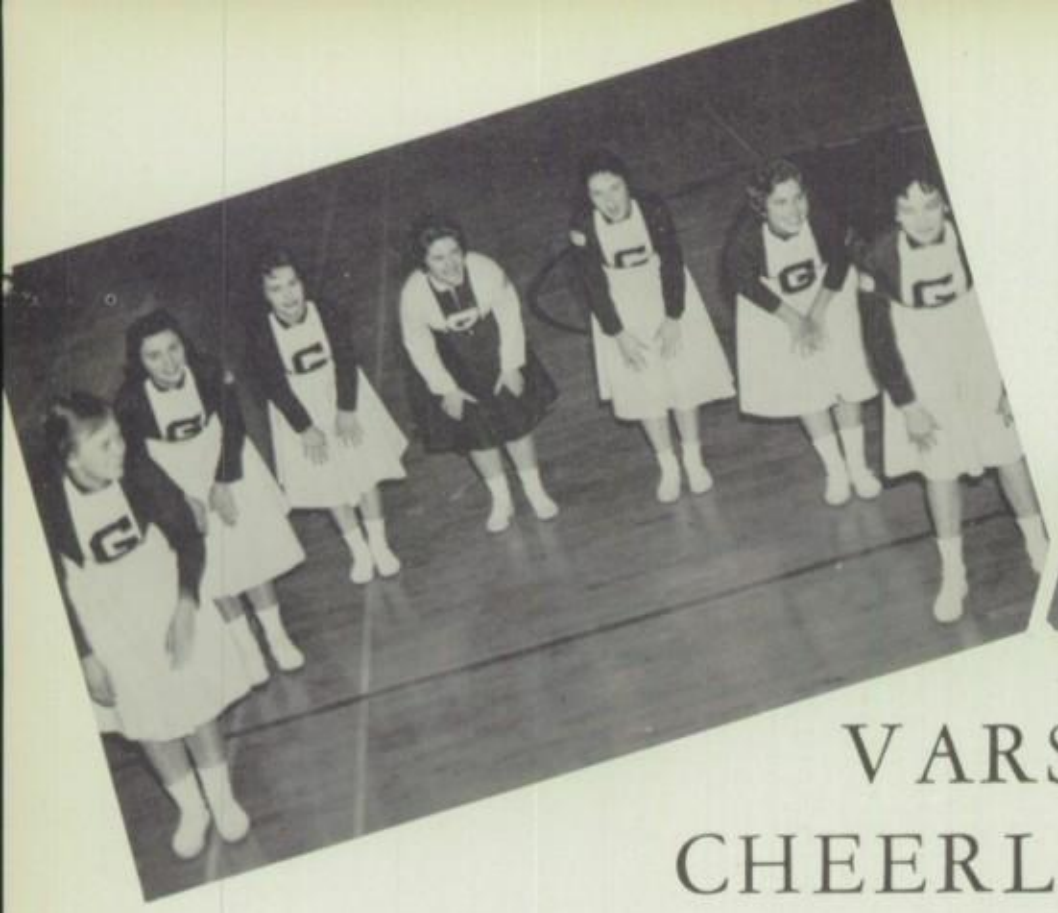

VARSITY CHEERLEADERS

Frances Guynn, Captain; **First Row-Left to Right**-Patsy Pugh; Mary Ellen Kyle, Co-Captain; **Second Row**-Joan Duncan; Brenda Vaughan; **Third Row**-Janie Boyer; Sandra Dickens, The Maroon Tide; Charlotte Hankley.

J.V. FOOTBALL TEAM HAS UNDEFEATED SEASON

Galax High School is very proud of its Junior Varsity Football Team which came through the 1960 season undefeated.

J.V. CHEERLEADERS

Left to right—Sandra Hackler, Cheri Rose, Hattie Bob Felts, Kaye Green, Betty Lou Morris, Judy McGee, Priscilla Phipps-Captain.

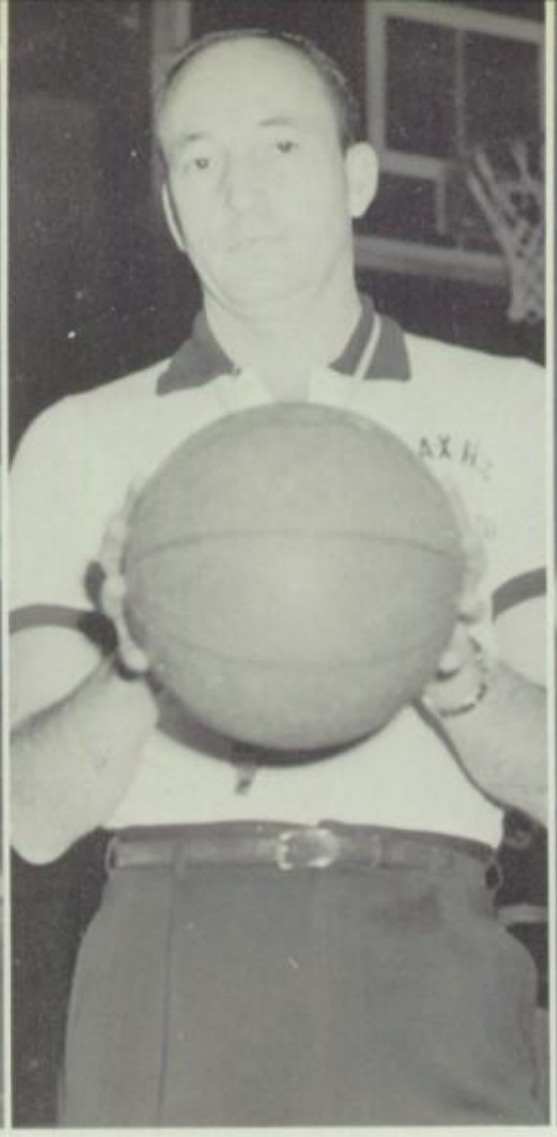

Coach Bill Brown

JUNIOR VARSITY BASKETBALL

Front row: left to right-Bill Lindsey, Ronnie Jacobs, Donelle Hall, Johnny Funk, Dickie Burnette, Mike Coomes. **Back row: left to right**-Pete Ramey, Johnny Beamer, Austin Smith, George Gillespie, Tommy Jenrette, Lee Hampton-Co-captain, Buster Coomes-Co-captain, Joe Brewer, Chris Lineberry.

Things For Which We Strive.....
Honor and Happiness

BIG FOUR OF S.C.A.

Mrs. Dina Jennings, Sponsor; Frances Guynn, President; Pat Patton, Vice-President; Bill Nuckolls, Secretary.

The S.C.A.'s objectives for 1960 & 1961 are:

To strive for unity throughout the student body.

To strive for closer relationship between students and faculty.

To improve welfare throughout the community.

To improve the morals of the school by the work of the Advisory Council.

Completed Projects

Compilation of a Student Handbook Orientation of students.

(a) Back to School Dance

(b) Assembly Program

College Day

Homecoming

Dance honoring football players

Mock election

Service Projects

UNICEF donation

Thanksgiving baskets and clothing

Food and toys to families at Christmas

Snow Queen and Christmas Float

Tea for Faculty

Religious Emphasis Week

Courtesy Week

Sponsor of "Club of the Year"

Exhibit for SCA State Convention

STUDENT COOPERATIVE ASSOCIATION

COMMITTEE CHAIRMEN AND OTHER OFFICERS

Front Row, left to right: Susan Collins, Reporter & Publicity Chairman; Brenda Vaughan, Chaplain; Tom Morris, Treasurer; Jimmy Dolinger, Parliamentarian. **Second row:** Patsy Pugh, Welfare Chairman; Claude Brewer, Sergeant-at-Arms; Jerry Johnson, Building and Grounds Chairman. **Third row:** Helen Whittington Bulletin Board Chairman; Earl Caudell, Club Committee Chairman; Kenneth Tomlinson, Radio Chairman. **Fourth row:** Sharon Wingold, Health & Safety Chairman; Pat Patton, Assembly Chairman.

President Presides at Assembly

TEEN TIME
"Yes, we'll play that record for you."

S.C.A. Christmas Float Wins Second Prize.

GALAX LEAF

Sandra Dickens
Editor-in-Chief

Leaf staff for '60-'61—**seated, left to right,** Shilrey Wilson, Allison Pollard, Kaye Green, Joan Duncan-Circulation Manager, Kenneth Tomlinson, Sandra Dickens, **2nd row**—Tom Morris, John Fielder, Larry Hinshaw, Barbara Ballard, Loretta Melton, Doris Brendle, **Standing**—Vicki Bottomly, Myra Smith, Winky Jarvis-Photographer, John Stansel, Charlotte Stansel, Margaret Long, Pat Patton, Virginia Morton, John Jones, Geraldine Davis, John Dickenson, Mrs. Kelly Hash-Adviser, Nancy Bartlett.

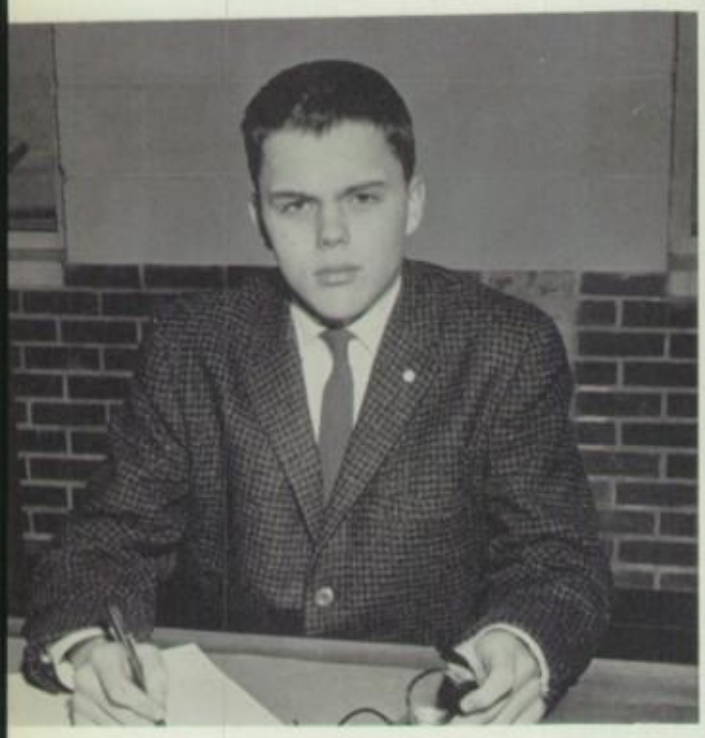

Kenneth Tomlinson
Assistant-Editor

Carl Davis
Business Manager

Business Staff—**Left to right,** Diane Wilson, Carl Davis, Judy McGee

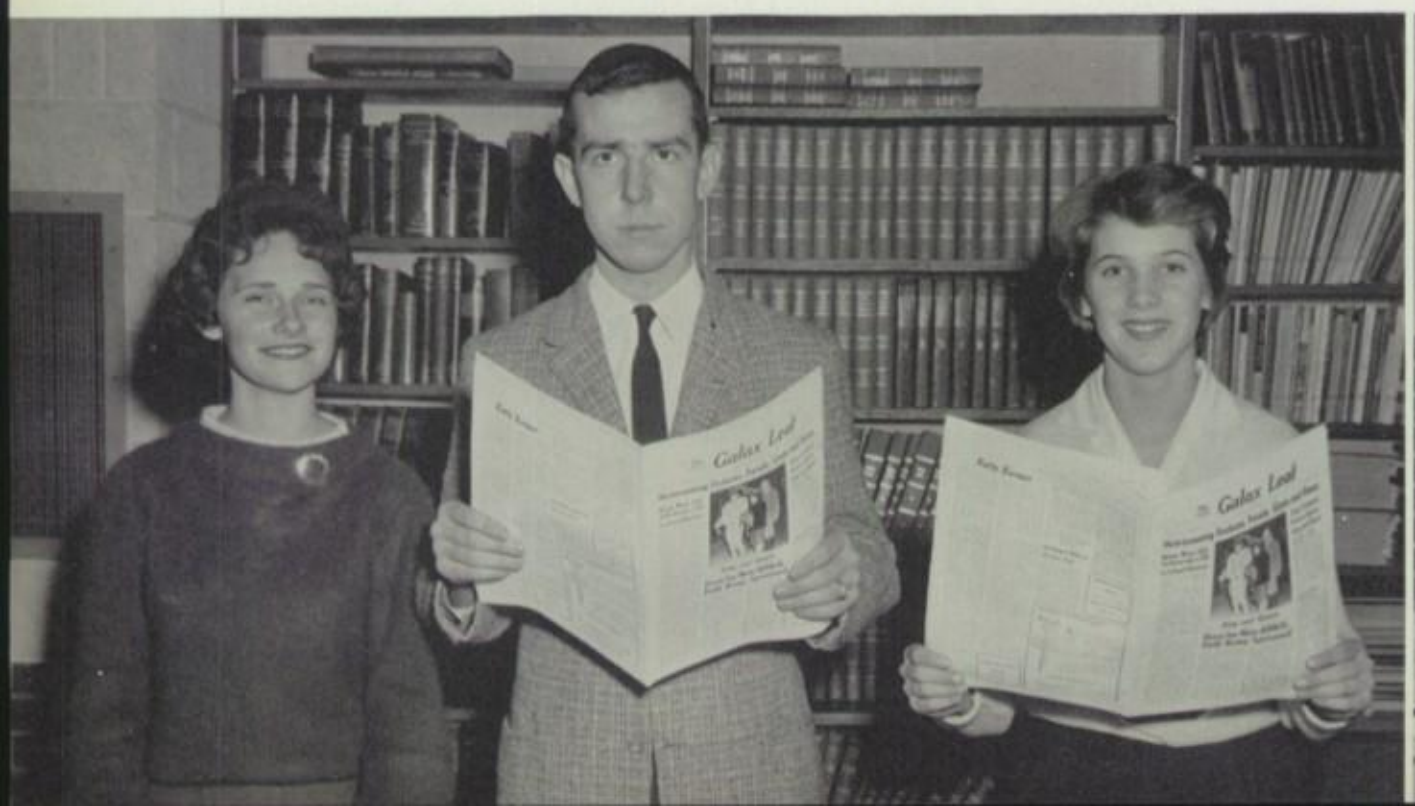

KNOWLEDGE KNOLL

Knowledge Knoll staff for '60-'61—**seated, left to right,** Loretta Melton-Literary Editor, Mrs. J. T. Moore-Adviser, Mary Ellen Kyle, Susan Collins, Shirley Wilson, Patsy Pugh-Art Editor, **2nd row**—Mary Lou Wright, Helen Whittington, Frances Guynn, Judy Carson, Judy McGee, Charlotte Hankley, **Standing**-Heler Fenneman, Sharon Wingold, Mary Ann Sutherland, Geraldine Davis, Joan Duncan, Earl Caudell, Winky Jarvis-Photographer, Nicky Felts.

Mary Ellen Kyle
Editor-in-Chief

Susan Collins
Assistant-Editor

Shirley Wilson
Business Manager

Business Staff—**Left to right,** Miss Celene Phipps-Adviser, Shirley Wilson, Allison Pollard, Carl Davis, **Standing**-Betsy Rector, John Stansel, Diane Wilson.

Mrs. L. W. Hillman
Adviser

Earl Caudill
President

Margaret Spurlin
Vice-President

Becky Watson
Secretary

Susan Collins
Treasurer

The Beta Club strives to provoke scholastic achievement by setting standards which promote honesty, leadership and character

BETA CLUB

Mary Lou Wright

Ruby Cox

Larry Liddle

Joy Anders

President Earl Caudill inducts new Beta Club members.

Jimmette Gentry

Pat Patton

Sandra Lundy

Glenn Diamond

Helen Fenneman

Carolyn Custer

Betty Thomas

Maggie Leonard

Barbara Cox

Sandra Evans

Sue Spencer

Naomi Funk

Peggy Parrish

Barbara Ballard

Ruth Ann Poe

Betty Bowers

Hilda Cullop

Patsy Pugh

Mary Ellen Kyle

Doris Brendle

Roger Martin

Faye Cox

Geraldine Davis

Linda Leonard

Zollie Robinson

Mr. Joe Lindsey
Adviser

Jimmy Martin
President

Tom Morris
Vice-President

Johnny Fielder
Secretary-Treasurer

The Key Club provides an opportunity for young men of Galax High School to build character, and to strengthen leadership. Sponsored by the Kiwanis Club of the City of Galax, they have aided the Kiwanians in many of their projects, including a community-wide Pancake Supper.

Jerry Crawford

Johnny Smythers

KEY CLUB

Donnie Hampton

Tommy Mayberry

The Key Club of Galax High School received recognition when Joe Miller was elected Lieutenant Governor of the Capital district.

Larry Frost

Joe Miller

Kenneth Tomlinson

John Dickenson

C. L. Bartlett

Robert Thomas

Randy Crouse

Lewis Smith

Front Row, left to right—Charlene Clark, Wanda Stockner, Treasurer; Hattie Bob Felts, President; Gail Joines, Secretary; Mary Lou Whittaker, Vice-President. **Second row**—Cheri Rose, Iva Lee Wilson, Jean Martin, Pat Newman. **Third row**: Louise Alderman, Susan Richardson, Myra Smith, Beverly Higgins. **Back row**—Kaye Green, Judy Osborne, Linda Vaughan, Carol McMillan, Linda Glasgow.

JUNIOR TRI-HI-Y

The purpose of the Junior Tri-Hi-Y is "To create, maintain, and extend throughout the home, school, and community high standards of Christian character."

SCIENCE CLUB

The purposes of the Science Club are to further the members understanding of science, to teach students the proper use of laboratory equipment, to help maintain high standards in science classes, and to foster better understanding of current development in science.

Mr. Arch Schooley, Adviser; Pat Patton, President; Jimette Gentry, Vice-President; Mary Wright, Secretary-Treasurer.

D.E. officers are left to right—Teddy Moore-President, Mr. James Perry-Adviser, Bobby Poe-Secretary, Ruby Cox-Vice-President, Delores Richardson-Reporter. Other officers are Shirley Brown-Treasurer, and James Tompkins-Parliamentarian.

DISTRIBUTIVE EDUCATION

The D.E. and D.O. Clubs are composed of students who are in the regular D.E. and D.O. classes and programs. Activities of these clubs are closely related to class work and on the job training.

DIVERSIFIED OCCUPATION

D.O. officers are Lana Burcham-President, Peggy Shaw-Vice-President, Frances Cline-Secretary, Ronnie Catron-Treasurer, and Mr. Rex Phipps-Adviser.

Seated—Melva McKenzie, Vice-president; Joan Duncan, President; **Standing**—Mrs. Omar Cox, Adviser; Shirley Crouse, Historian; Loretta Melton, Chaplain; Sandra Dickens, Reporter; Judy Carson, Parliamentarian; Sharon Anthony, Secretary; Allison Pollard, Treasurer; Mrs. Bruce Galyean, Adviser.

FUTURE HOMEMAKERS OF AMERICA

The F.H.A. offers opportunity for further development of pupil initiative in planning and carrying out activities related to homemaking, fosters the development of creative leadership in home and community life and furthers interest in home economics.

Officers-Herbert Cooley, President; Gene Musser, Vice-president; Bobby Dixon, Treasurer; Lloyd Jones, Secretary; Roger Wilson, Reporter; Mr. Howard Reavis, Adviser.

FUTURE FARMERS OF AMERICA

The F.F.A. offers the student a wide range of experience and education. Each boy enrolled in agriculture carries supervised farming projects which provide him with an income. These projects may be either livestock or crops or both. The facilities of the school shop offer a well rounded program of farm mechanics. The Future Farmers Club's aim is to complete any projects which may benefit the club or the school.

Gathered around their adviser, Miss Margaret Jones, are the members of the Future Teachers Club. They are, left to right—Patsy Parks, Delores Richardson, Secretary; Mary Catron, Treasurer; Lana Burcham, Reporter; Fran Cline, Julia Wood, Vice-President; Vicki Gales, Rita Hedrick, Nancy Dolinger, Jo Cox, Dixie Young, President.

FUTURE TEACHERS CLUB

The members of the Future Teachers Club consist of those who strive to learn so that they may teach others.

BOOK CLUB

The Book Club was organized to encourage more reading of good books in the school. The club makes the school aware of and observes National Library Week and Book Week.

In an appropriate setting are the members of the Book Club. They are, standing, left to right—Doris Brendle, Judy Davis, Ruth Poe, Mrs. Reavis, Adviser; Becky Watson, President; Linda Robinson, Secretary and Treasurer; Miss Phipps, Librarian; Sandra Lundy, Vice-President; Linda Edwards, Julia Wood, Margaret Spurlin, Rita Hedrick, Wanda Diamond, Lana Burcham, Mary Sutherland. Sitting—Linda Leonard, Melinda Delp, Lettie Tucker, Melva McKenzie, Christine Whitaker, Lovie Patton, Linda Whitaker, Janet Mink, Sharon Anthony.

Kneeling are the officers of the Girls' Athletic Association. They are, **left to right**—Shirley Crouse, Secretary; Sharon Anthony, Treasurer; Pat Newman, Vice-President; Sue Spencer, President.

GIRLS' ATHLETIC ASSOCIATION

Consisting of students who have lettered in some school sport, the Varsity Club promotes sportsmanship and school spirit.

The G.A.A.'s was organized to encourage girls of the school to participate in all phases of the physicial education program and to develop school spirit.

VARSITY CLUB

Members and officers of the Varsity Club are, **left to right**—Jim Boyer, Ronnie McGrady, Von Shumate, Jerry Johnson, Treasurer; Lewis Smith, John Dickenson, Secretary; Claude Brewer, President; Jerry Crawford, Vice-President. **Second row**—Randy Crouse, Ed Stamper, Buster Coomes, Tom Morris, Kenneth Tomlinson, Gene Higgins, Dick Williams, Larry Bartlett, Larry Dotson, Bill Nuckolls. **Third row**—James Lawson, Pat Patton, Roger Wilson, Herbert Cooley, James Lineberry, James Hawks, John Fielder.

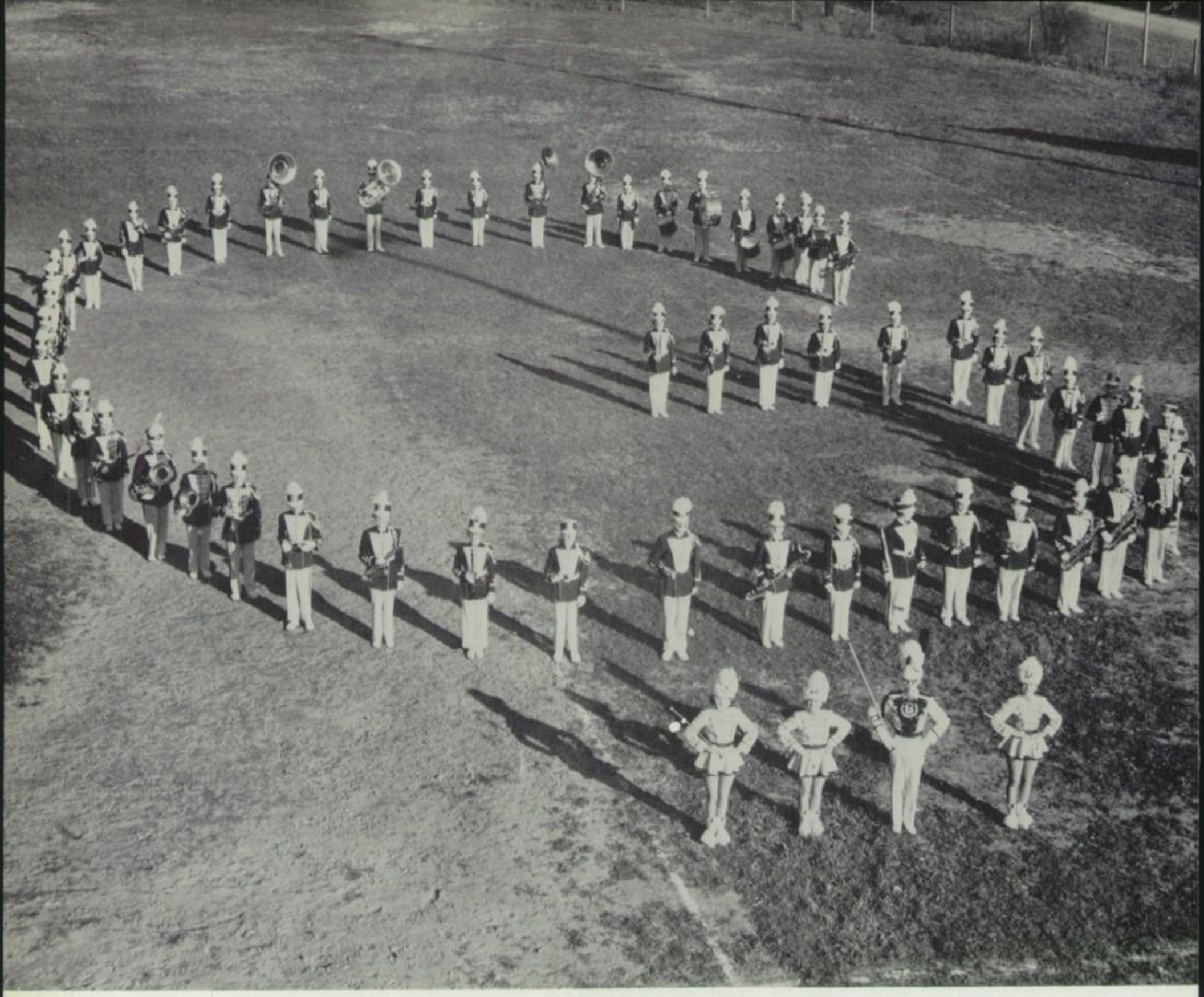

GALAX HIGH SCHOOL MARCHING BAND

The Galax High School Band, under the direction of Mr. Larry Long, has marched through the 1960-'61 school year to the tune of hard work and success. The band has performed in several parades and played at football games. The newly organized Pep Band boosted school spirit and attendance at the basketball games.

We are very proud of two members of the band, Pedie Creggar and Lanny Weeks, who played in the All-State Band Concert in Abingdon, Virginia, in February.

Our band is to be commended for representing the school in such an admirable manner.

PEP BAND

Front row, left to right—Larry Long-Director, Helen Fenneman, Larry Frost, Jane Ward, Winky Jarvis, **2nd row**—Joe Miller, Pedie Creggar, Vicki Bottomley, Charlotte Stansel, Bob McMillan, **3rd row**—James Stockner, Johnny Stansel, Roger Caudell, Bobby Jernigan.

MAJORETTES: **l. to r.**—Pat Reavis, Linda Evans, Pat Duncan-Head Majorette.

BAND OFFICERS: Bob McMillan, President; Roger Caudell, Treasurer; Pedie Creggar, Vice-president; Wilson Jarvis-Secretary; Larry Long-Director.

Martha Ward
1st Vice-President

Patsy Pugh
President

Mrs. Joe Moore
Sponsor

Sharon Wingold
2nd Vice-President

The Student Music Club is designed to impress upon each student at Galax High School the need and importance of good music in his life.

Representatives from the club attended the meeting of the Virginia Federation of Music at Roanoke, Virginia. The float entered in the Homecoming parade by the Music Club won first place. The club also plans a mother-daughter tea each spring.

Judy Carson
Secretary

Mary Sutherland
Treasurer

STUDENT MUSIC CLUB

CHORAL GROUP

Under the direction of Mr. Larry Long, the choral group participated in the Christmas Candlelight Service at the First Methodist Church and gave a program of Christmas music to the student body.

Mary Ann Sutherland
Pianist

Mr. Larry Long
Director

Standing, left to right — Virginia Morton, Roger Caudell, Vicki Bottomly, Wilson Jarvis, Vice-President; Pedie Creggar, Lettie Tucker, Joyce Rosenbaum, Peggy Parrish, Charlotte Stansel, Helen Fenneman. **Seated**—Bobby Jernigan, Richard Lineberry, Larry Frost, Ed Stamper, Secretary; Joe Miller, Treasurer; John Stansel, President; Bob McMillan, Mr. Larry Long, Adviser (not pictured).

MUSIC SOCIETY

The purpose of the French Club is to further the knowledge of the land, language, people, customs, and culture of France.

The Music Society Club, organized this year, has as its goal to create an interest in classical music at G.H.S.

FRENCH CLUB

Front row, left to right—Ruth Poe, President; Allison Pollard, Secretary and Reporter; Cheri Rose, Judy Carson, Vice-President. **Second row** — Helen Fenneman, Frances Guynn, Sandra Dickens, Patsy Pugh. **Third row**—Sharon Wingold, Leslie Winesett, Martha Ward, Tom Morris. **Fourth row** — Vicki Gales, Helen Whittington, Virginia Edwards, Janie Boyer. **Fifth row**—Mary Ellen Kyle, Kenneth Tomlinson, Mary Ann Sutherland, Judy Osborne, Mrs. Roby Edwards, Adviser.

Hearts Filled With Hope and Ecstasy.....

In reward for the heights of knowledge to which you have climbed, we bestow upon you, BETTY GERALDINE DAVIS, the honorable title of VALEDICTORIAN of the Class of 1961.

In attribute of your constancy toward the purpose of study, we confer upon you, EARL MADISON CAUDILL, the title of SALUTATORIAN of the Class of 1961.

Inasmuch as you have dared to ascend the steps of prominent leadership, character, and citizenship, the "I DARE YOU" award of 1961 is presented to you, ROI SANDRA DICKENS.

Inasmuch as you have been exemplary of inspiring determination, scholarship, and character, we present to you, JAMES MONROE TOMPKINS, the "I DARE YOU" award of 1961.

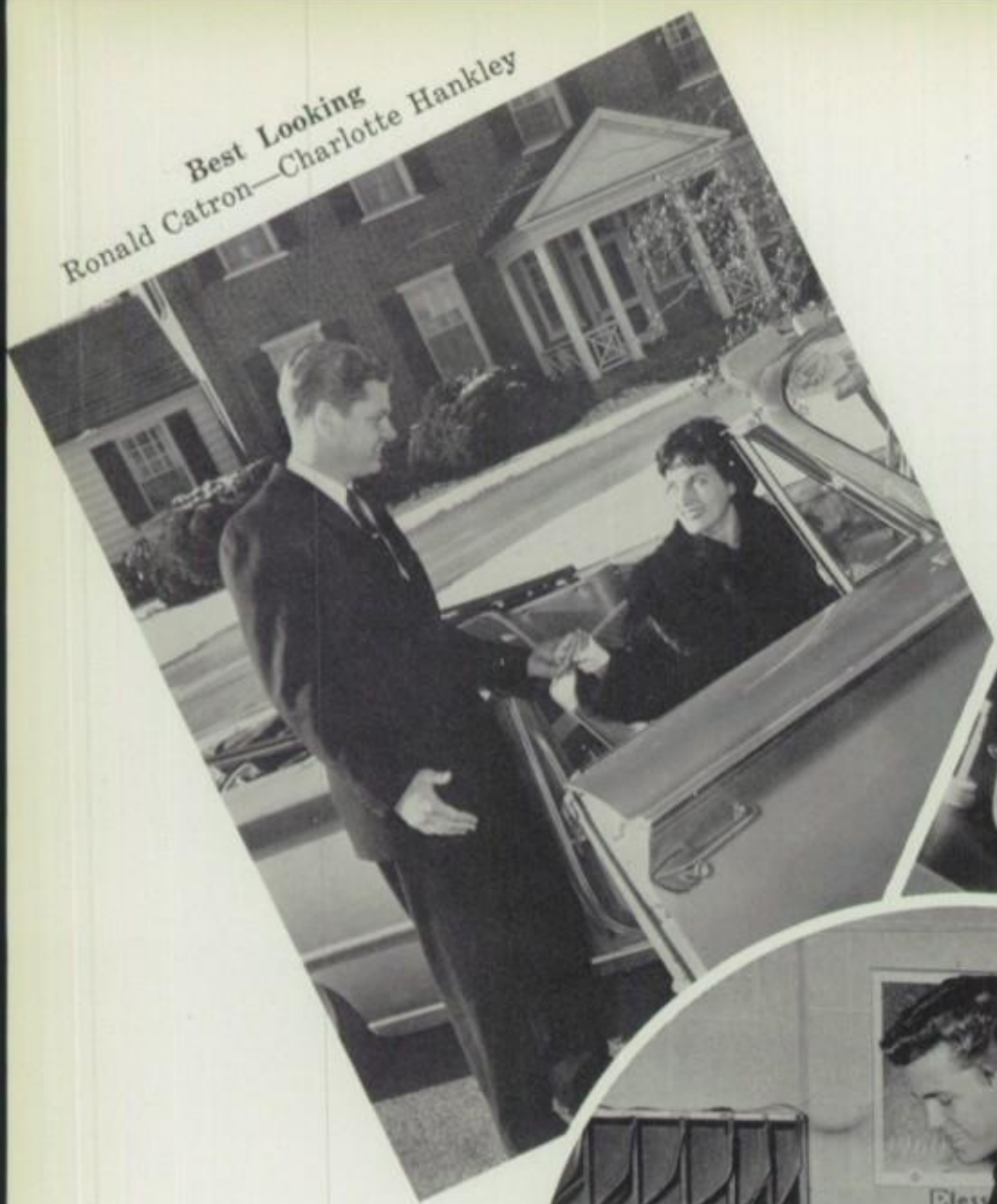

Best Looking
Ronald Catron—Charlotte Hankley

Most School Spirit
Sandra Dickens—Carl Davis

Most Popular
Jerry Crawford
Frances Guynn

TOP

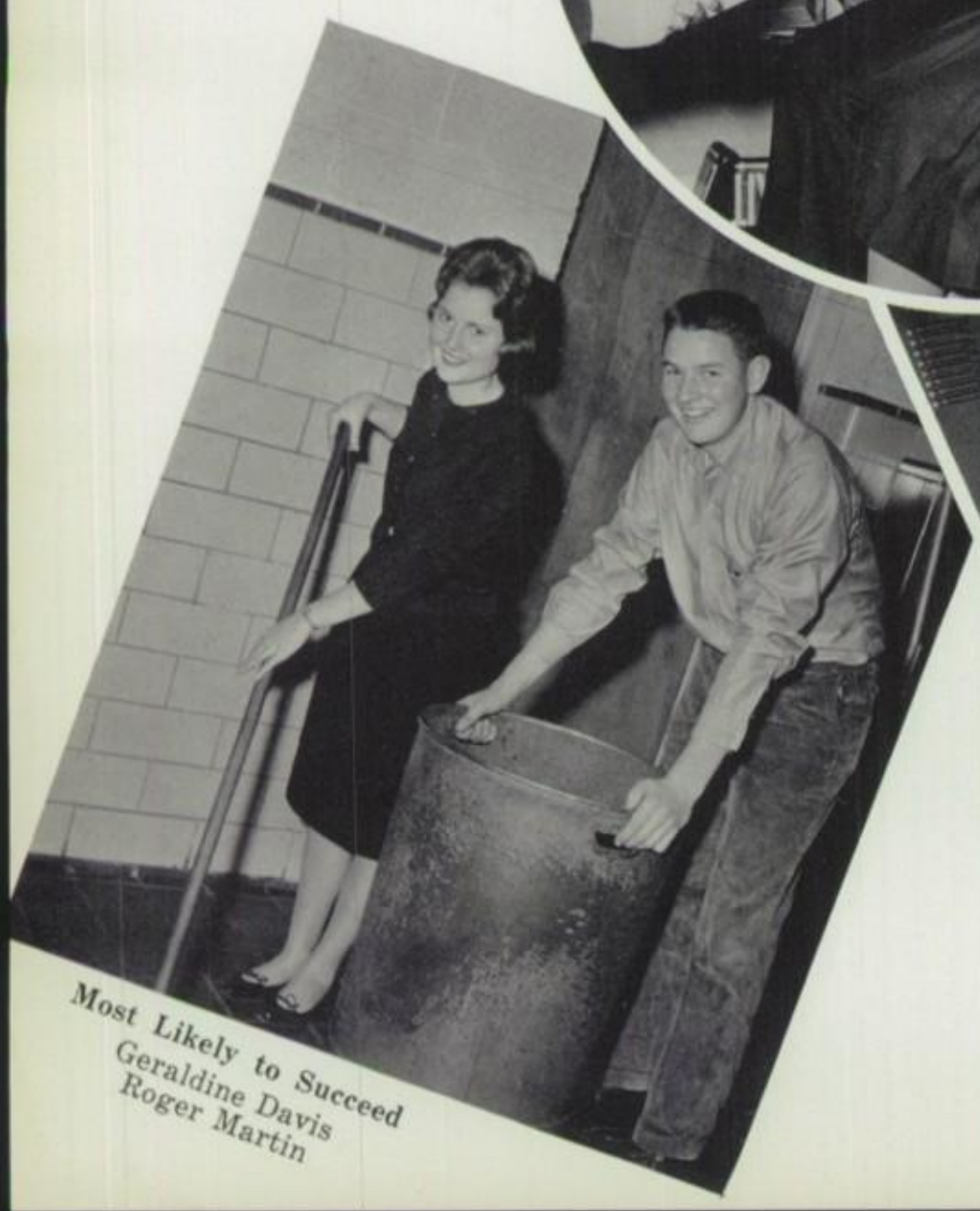

Most Likely to Succeed
Geraldine Davis
Roger Martin

Most Athletic
Lavon Shumate
Mary Ellen Kyle

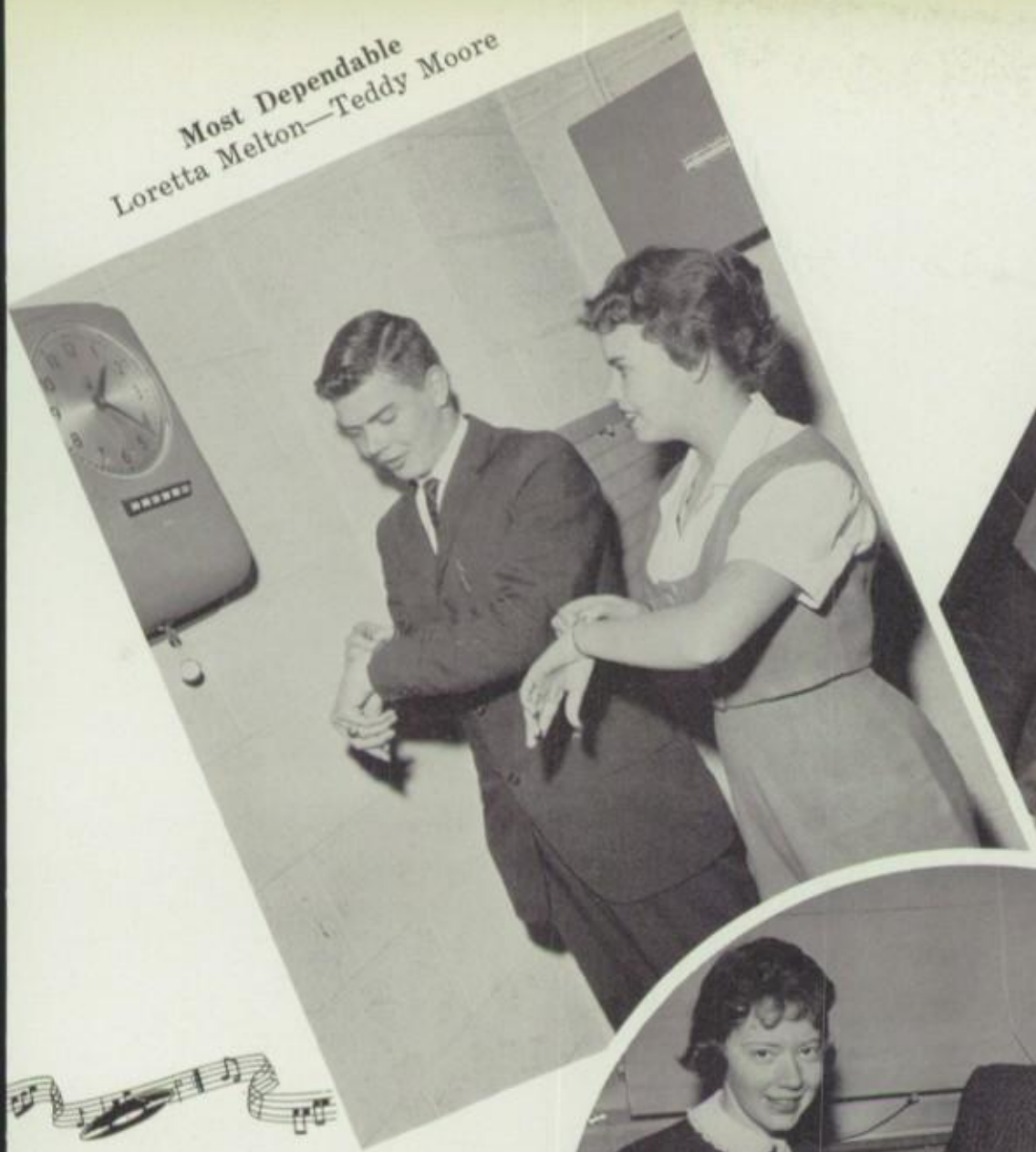

Most Dependable
Loretta Melton—Teddy Moore

Most Original
Judy Carson—Lewis Smith

TEN

Most Intellectual
Earl Caudell
Margaret Spurlin

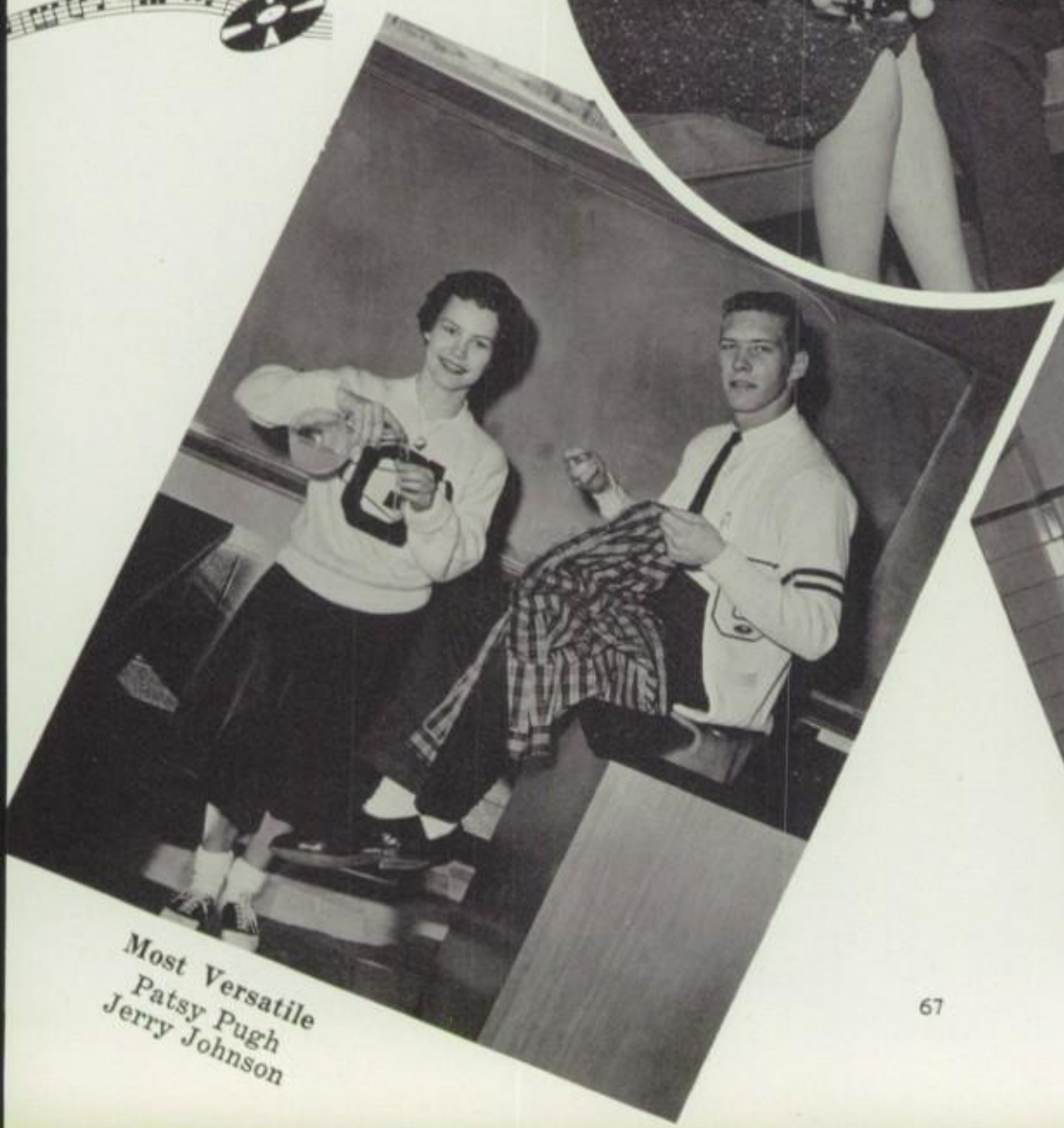

Most Versatile
Patsy Pugh
Jerry Johnson

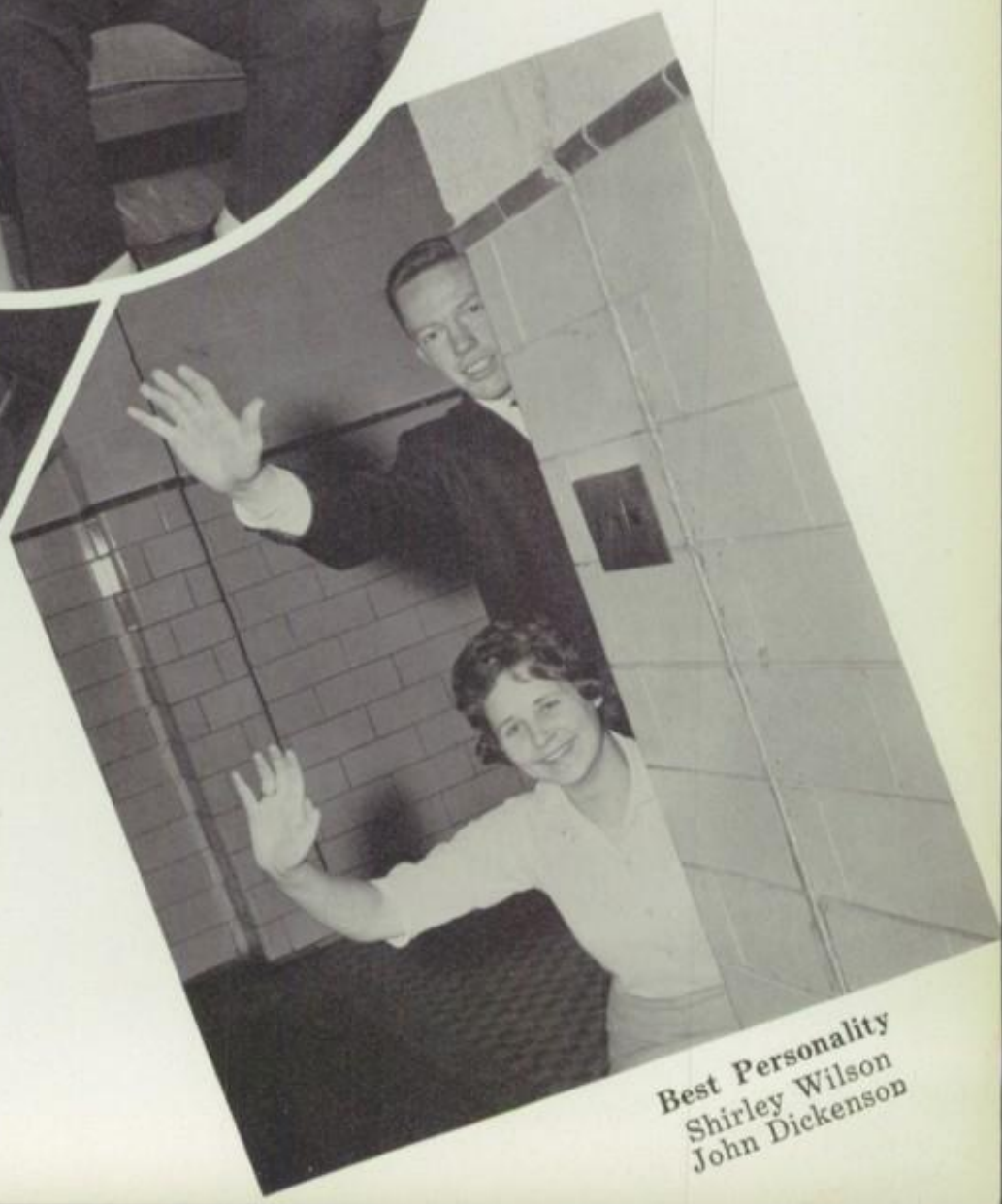

Best Personality
Shirley Wilson
John Dickenson

1960 HOMECOMING

Frances Guynn and Jerry Crawford
Queen King

Student Music Club Float takes First Prize in Homecoming Parade

HOMECOMING COURT

Court before crowning . . .

. . . and at dance

These seniors were chosen to represent Galax High School at Boys' and Girls' State held at V.P.I. and Radford College. They are, **left to right**, Hilda Cullop, Geraldine Davis, Frances Guynn, Peggy Shaw, **Standing**—Earl Caudell, Shirley Wilson, Jerry Johnson, Judy Carson, Roger Martin.

VIRGINIA BOYS' AND GIRLS' STATE

Boys' and Girls' State offers an opportunity for high school students to gain first hand experience in local and state government.

We of Knowledge Knoll congratulate you, Pat Patton, for high achievement in speaking for the cause of democracy.

The Most Valuable Football Player Award for 1960 goes to Jerry Crawford for his outstanding ability and sportsmanship during the football season.

Voice of Democracy Winner

PAT PATTON

Most Valuable Football Player

JERRY CRAWFORD

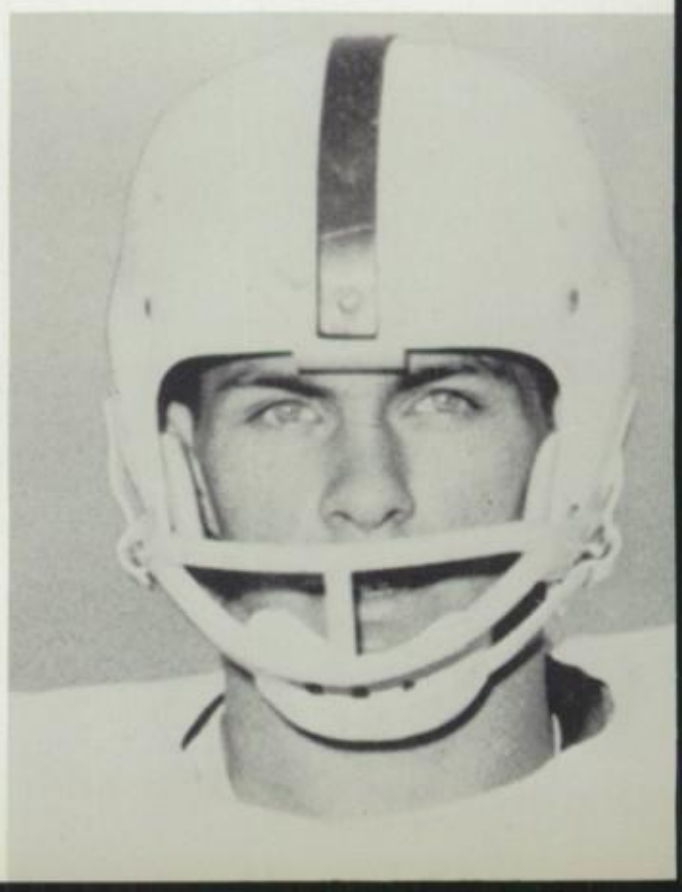

MISS MARY ELLEN KYLE, a senior at Galax High School, was elected SNOW QUEEN by the student body.

The student body congratulates MISS JOAN DUNCAN, of the Junior class for being chosen MISS GRAYSON COUNTY of 1960-1961.

SENIOR DIRECTORY

HARRY BLAINE BANKS

Galax High School 1, 2, 3, 4.

LARRY KEMPER BARTLETT

Galax High School 1, 2, 3, 4; Varsity Football 1, 2, 3, 4; Track 3; D.O. Club 4; Science Club 4.

NANCY CAROL BARTLETT

Galax High School 1, 2, 3, 4; Glee Club 1; F.H.A. 1, 2; Book Club 1, 2; Sr. Tri-Hi-Y 2, 3, 4; Music Club 4; GALAX LEAF staff 4.

MEBUS ANN BELL

Galax High School 1, 2, 3, 4; F.H.A. 1; Homeroom President 1; S.C.A. 1; Jr. Tri-Hi-Y 1; GALAX LEAF staff 2; French Club 3.

BETTY SUE BOWERS

Galax High School 1, 2, 3, 4; F.H.A. 1, 2, 4; Homeroom secretary 2; Book Club 2, 3; secretary and treasurer 2, president 3; Sr. Tri-Hi-Y 2, treasurer 3, reporter 4; S.C.A. 3; Homeroom treasurer 3, 4; Beta Club 3, 4.

INA PATRICIA BOYER

Galax High School 1, 2, 3, 4; Jr. Tri-Hi-Y 1; F.H.A. 1, 2, 3, historian 2; Glee Club 1.

JUDY NUCKLES BOYLES

Galax High School 1, 2, 3, 4; F.H.A. 1, 2; Book Club 1, 2, 3; Music Club 2; D.O. Club parliamentarian 4.

DORIS ELIZABETH BRENDLE

Galax High School 1, 2, 3, 4; F.H.A. 1, 2; GALAX LEAF staff 4.

JOAN BOYER BRYANT

Galax High School 1, 2, 3, 4; F.H.A. 1, 2, 3; historian 2; Jr. Tri-Hi-Y 1; Glee Club 1.

LANA PRISCILLA BURCHAM

Galax High School 1, 2, 3, 4; Glee Club 1; Choral Group 2, 3; Music Club 3, 4; F.H.A. secretary 1; S.C.A. 1; Science Club 3; F.T.A. 3, reporter 4; Speech Club 3; D.O. Club 3, 4; Treasurer 3.

JUNE BURNETT

Galax High School 2, 3, 4; D.E. Club 3; Franklin High School; Mt. Airy, North Carolina 1.

JANE ELIZABETH BURRIS

Galax High School 1, 2, 3, 4; F.H.A. 1, 2; Speech Club 3; D.E. Club 1; Literary Contest Essay winner 3.

JUDY FRANCES CARSON

Galax High School 1, 2, 3, 4; Sr. Tri-Hi-Y 2, 3; Jr. Tri-Hi-Y 1; Music Club 3, 4; Secretary 4; French Club 3, 4; vice-president 4; F.H.A. 4; Choral Group 3; Homeroom secretary 3; Girls' State 3; Homecoming Court 4; Senior Superlative "Most Original."

CHARLES AUTRY CATRON

Galax High School 1, 2, 3, 4; F.F.A. 1, 2, 4; Band 2, 4.

RONALD ROBY CATRON

Galax High School 1, 2, 3, 4; Homeroom vice-president 3; President 4; Football 1; Basketball 1; Spanish Club 3; Science Club 3; D.O. Club treasurer 4; S.C.A. 4; Senior Superlative "Best Looking."

CARLON BRUCE CAUDELL

Galax High School 1, 2, 3, 4; F.F.A. 1, 2, 3, 4; D.O. Club 4.

EARL MADISON CAUDILL

Galax High School 1, 2, 3, 4; Spanish Club 1, president 2; Beta Club 2, 3, secretary, president 4; J.V. Basketball 1, 2; S.C.A. 1, 2, 4; Boys' State 3; Homeroom vice-president 1; KNOWLEDGE KNOLL staff 4; Senior superlative "Most Intellectual."

FRANCES CATENIA CLINE

Galax High School 1, 2, 3, 4; F.H.A. 1, 2, 3; F.T.A. 3, 4; French Club 3; D.O. Club 4; Book Club 3.

HERBERT GRAY COOLEY

Galax High School 1, 2, 3, 4; F.F.A. 1, 2, treasurer 3, president 4; Varsity Club 2; Varsity Football 2, 3; Homeroom treasurer 1; Homeroom vice-president 4.

ARTHUR GLENN COX

Galax High School 1, 2, 3, 4; F.F.A. 1, 2, 3; Basketball 1, 2; Football 1; D.O. Club 3, 4.

SENIOR DIRECTORY

FAYE HAMMOCK COX

Galax High School 1, 2, 3, 4; Homeroom secretary 1, 3, 4; Beta Club 2, 3, 4; D.O. Club secretary 4.

MILO FRED COX

Galax High School 1, 2, 3, 4; F.F.A. 1, 2, 3, 4.

ROY LEE COX

Galax High School 1, 2, 3, 4; J.V. Basketball 1, 2; D.O. Club 1, 2.

JERRY CLINTON CRAWFORD

Galax High School 1, 2, 3, 4; Football 1, 2, 3, 4, co-captain 4; Track 2, 3; Varsity Club 2, 3, 4; Senior Class Vice-President 4; Hi-Y Club 2, 3, 4; Key Club 2, 3, 4; Cotillion Club 2, 3; D.O. Club 3, 4; Homecoming King 4; Jr. Class Vice-President 4; Senior Superlative "Most Popular."

HILDA FAYE CULLOP

Galax High School 1, 2, 3, 4; Glee Club 1; Jr. Tri-Hi-Y 1; F.H.A. 1, chaplain 2, historian 3; Sr. Tri-Hi-Y 2, chaplain 3, president 4; Music Club 3, 4; Beta Club 3, 4; Girls' State 3.

IZA BELLE DALTON

Galax High School 1, 2, 3, 4; F.H.A. 4; D.E. Club 3.

BETTY GERALDINE DAVIS

Galax High School 1, 2, 3, 4; Homeroom president 1; F.H.A. vice-president 2, chaplain 3; Beta Club 2, 3, 4; Glee Club 1; Choral Group 4; Music Club 4; Sr. Tri-Hi-Y 2; GALAX LEAF staff 2, 4; KNOWLEDGE KNOLL staff 4; Senior Class Secretary 4; Girls' State 3; Homecoming Court 4; Senior Superlative "Most Likely to Succeed."

CARL DYER DAVIS

Galax High School 1, 2, 3, 4; Band 2, 3; Varsity Football 3; Track 3; S.C.A. 4; GALAX LEAF staff 4; KNOWLEDGE KNOLL staff 4; Senior Superlative "Most School Spirit."

JUDITH ELAINE DAVIS

Galax High School 1, 2, 3, 4; Glee Club 1; Sr. Tri-Hi-Y 2, 4; Book Club 1; F.H.A. 4.

LEO DONALD DAY

Galax High School 1, 2, 3, 4; D.O. Club 3, 4.

WANDA SUE DIAMOND

Galax High School 1, 2, 3, 4; F.H.A. 1, 2; Band 2, 3; Homeroom secretary and treasurer 1; Homeroom treasurer 2; Homeroom vice-president 3, 4; Book Club president 1, reporter 2, vice-president 3.

ROI SANDRA DICKENS

Galax High School 1, 2, 3, 4; Homeroom president 1; Jr. Tri-Hi-Y 1; Music Monogram 1; Glee Club 1, 2; Band 1, 2; Music Club 1, 2, 3, 4; GALAX LEAF staff 1, 2, asst. editor 3, editor 4; S.C.A. 1, 2, 3, 4; J.V. Cheerleader 2, 3; F.H.A. reporter 4; Speech Club secretary 3; Choral Group 3, 4; "Miss Maroon Tide" 4; Senior Superlative "Most School Spirit."

JOHN CALHOUN DICKENSON

Galax High School 1, 2, 3, 4; Hi-Y secretary 2, 3, vice-president 4; GALAX LEAF staff 1, 2, 4; KNOWLEDGE KNOLL staff 2, 3; Varsity Club 3, secretary 4; Varsity Basketball 3, 4, co-captain; Varsity Football 3, 4; Track 2, 3, 4; Science Club 1, 4; Homecoming Court 4; Senior Superlative "Best Personality."

BOBBY LEE DIXON

Galax High School 1, 2, 3, 4; F.F.A. 1, 2, 3, treasurer 4; D.O. Club Vice-president 3.

JAMES WALTER DOLINGER

Galax High School 1, 2, 3, 4; Homeroom President 1; J.V. Basketball 1; Varsity Football 1, 2, 3; Varsity Baseball 1, 2, 4; S.C.A. Parliamentarian 4; D.O. Club 4; S.C.A. Council Social Committee chairman 4; Cotillion Club 1, 2; Homecoming Court 4.

WILLIAM LAWRENCE DOTSON, II

Galax High School 1, 2, 3, 4; Varsity Club 1, 2, 3, 4; Homeroom Vice-President 1; Football 1, 2, 3, 4; Basketball 1, 2; Baseball 2; Track 3; D.O. Club 4; Homeroom treasurer 2; Homecoming Court 4.

RODNEY DeWITT GILLESPIE

Galax High School 1, 2, 3, 4; D.E. Club 4.

RITA GOINS

Scott Memorial High School 1, 2, 3; Galax High School 4.

SENIOR DIRECTORY

FRANCES GAYE GUYNN

Galax High School 1, 2, 3, 4; S.C.A. 1, 2, 3, 4, secretary 2, vice-president 3, president 4; S.C.A. District Meeting 2, 3; S.C.A. State Convention 3; Jr. Tri-Hi-Y president 1; Glee Club 1, 2, president 2; Music Club 1, 2, 4; Choral Group 3, 4; Sr. Tri-Hi-Y 2, 3, 4; District Tri-Hi-Y Meeting 1, 3; Blue Ridge Tri-Hi-Y Training Camp 1; GALAX LEAF Staff 1, 2, 3, reporter 1, 3, circulation staff 2; KNOWLEDGE KNOLL Staff 2, 3, 4, literary editor 3, literary staff 2, 4; Science Club 1; French Club 3, 4; Beta Club 3, 4; Varsity Club 3, 4; Jr. Class President 3; Girls' State 4; Literary Contest 1, 2, 3; Model General Assembly 2, 3; Varsity Basketball 1, 2; J.V. Cheerleader 1; Varsity Cheerleader 2, 3, 4, captain 4; Homecoming Queen 4; Senior Superlative "Most Popular."

RANDOLPH HUDSON HALE

Galax High School 1, 2, 3, 4; J.V. Football 1; S.C.A. Representative 1; Homeroom secretary-treasurer 2; Cotillion Club 1.

VIVIAN CAROL HALE

Galax High School 1, 2, 3, 4; Homeroom treasurer 1; Jr. Tri-Hi-Y 1; Book Club 1, 2; Spanish Club 2; Glee Club 2; F.H.A. 1, 2, 3, parliamentarian 3.

CHARLOTTE DELORES HANKLEY

Galax High School 1, 2, 3, 4; Jr. Tri-Hi-Y 1, chaplain; Varsity basketball 2; Sr. Tri-Hi-Y 2, 3; French Club 3, 4; Paper Staff 3; Annual Staff 4; Music Club 2, 3, 4, publicity chairman 4 ;Varsity Club 2; Varsity cheerleader 4; Choral Group 4; Literary Contest 3; Homecoming Court 4; Senior Superlative "Best Looking."

CHARLES EUGENE HIGGINS

Galax High School 1, 2, 3, 4; J.V. Football; Varsity Football 2, 3, 4; Varsity Club 3, 4.

EDD DALE HIGGINS

Galax High School 1, 2, 3, 4; F.F.A. 1, 2, 3, 4.

ELLA JANE HIGGINS

Galax High School 1, 2, 3, 4; Book Club 1, 4; D.E. Club 4.

JAMES WADE HIGGINS

Galax High School 1, 2, 3, 4; F.F.A. 1, treasurer 2, vice-president 3; Federation Secretary 4; Book Club 1, 2.

JERRY LEE JOHNSON

Ledford High School 1; Freshman Class president 1; J.V. Football 1; Sergeant-at-Arms Student Council 1; Homeroom vice-president 1; Thomasville High School 2; Radio Club, treasurer 2; Galax High School 3, 4; Junior Class treasurer 3; French Club 3; Varstiy Football 3, 4; Track Team 3; Varsity Club, treasurer 4; Senior Class president 4; Homecoming Court 4; Senior Superlative "Most Versatile."

CHARLES LLOYD JONES

Galax High School 1, 2, 3, 4; Book Club 1; Homeroom president 1; F.F.A. 1, 2, 3, 4, reporter 1; secretary 4; F.H.A. 1, 2.

MARY LUCINDA JONES

Galax High School 1, 2, 3, 4; Tri-Hi-Y 1, 2, 3, 4; Music Club 1, 2; Band 1, 2; Glee Club 1; D.E. Club 3; D.O. Club 4; F.H.A. 1, 2.

MARY ELLEN KYLE

Galax High School 1, 2, 3, 4; J.V. Cheerleader 1; Varsity Cheerleader, co-captain 4; Varsity Basketball 1, 2; Tri-Hi-Y 1, 2, 3, secretary 1; Music Club 2, 3, 4; Choral Group 3, 4; French Club 3, 4; S.C.A. 4; GALAX LEAF staff 3; KNOWLEDGE KNOLL staff 2, assistant editor 3, editor 4; Beta Club 3, 4; Homecoming Court 4; Senior Class treasurer 4; Snow Queen 4; Varsity Club 3, 4; Senior Superlative "Most Athletic."

LINDA ELAINE LEONARD

Galax High School 1, 2, 3, 4; Homeroom secretary 1; Glee Club 1, 2; F.H.A. 1, 2, 3; Beta Club 4; Book Club 4; Beta Club Convention 4; Literary Contest 1, 2.

PHILLIP RANDOLPH LEONARD

Galax High School 1, 2, 3, 4; F.F.A. 1, 2, 3, secretary 1, 2, president 3; Homeroom treasurer 2, 4; French Club 3, 4, treasurer 4.

JAMES SAMUEL LINEBERRY

Galax High School 1, 2, 3, 4; Varsity Football 3, 4; J.V. Football 2; Varsity Club 4; Track 2, 3, 4; Spanish Club 2; D.O. Club 4; State D.O. Convention 4.

MARGARET ANN LONG

Galax High School 1, 2, 3, 4; F.H.A. 1, 2; Glee Club 1, 2; Book Club 1, 2, 3; Tri-Hi-Y 2; Music Club 4; D.O. Club 4; GALAX LEAF staff; Homeroom treasurer 1.

VIRGIL McARTHUR LYONS

Galax High School 1, 2, 3, 4; F.F.A. 1, 2, 3, 4.

SENIOR DIRECTORY

ELEANOR YVONNE MAIDEN

Galax High School 1, 2, 3, 4; Tri-Hi-Y 4.

JAMES RAYBURN MARTIN

Galax High School 1, 2, 3, 4; Cotillion Club 1, 2; Key Club 2, 3, 4, vice-president 3; president 4; Hi-Y 3, 4; S.C.A. Council 4; D.O. Club 4.

ROGER ASHBY MARTIN

Galax High School 1, 2, 3, 4; Homeroom president 3, 4; Homeroom treasurer 2; S.C.A. 3, 4; Spanish Club 2; Boys' State; Senior Superlative "Most Likely to Succeed"; Beta Club 4.

RONALD JOSEPH McGRADY

Galax High School 1, 2, 3, 4; J.V. Football 1; J.V. Basketball 2; Varsity Basketball 3, co-captain 4; Varsity Football manager 3; Homeroom vice-president 4; Varsity Club 4; Homecoming Court 4.

LORETTA CATHERINE MELTON

Galax High School 1, 2, 3, 4; Homeroom vice-president 1; Homeroom secretary 2; Glee Club 1, 2; Tri-Hi-Y 2, 3; Book Club 2; F.H.A. 1, 4, chaplain 4; GALAX LEAF Reporter 2, 3, circulation staff of GALAX LEAF 4; KNOWLEDGE KNOLL staff 2, 3, 4, art staff 2, literary staff 3, literary editor 4; S.C.A. 1; Music Club 3, 4; Jr. Tri-Hi-Y 1; Senior Superlative "Most Dependable."

THEODORE GAYLE MOORE

Galax High School 1, 2, 3, 4; D.E. Club 3, 4, reporter 3, president 4; S.C.A. Council 4; Senior Superlative "Most Dependable."

MARGARET VIRGINIA MORTON

Galax High School 1, 2, 3, 4; Glee Club 1, 2; Spanish Club 1; Jr. Tri-Hi-Y 1; Book Club 2; F.H.A. 1; GALAX LEAF staff 2, 3, 4; KNOWLEDGE KNOLL staff 3; Galax High School Band 3, 4; Music Society of G.H.S. 4; Music Club 4.

PATRICIA GAYE MOSER

Galax High School 1, 2, 3, 4; Book Club 1.

RICHARD GENE MUSSER

Galax High School 1, 2, 3, 4; F.F.A. 1, 2, 3, 4, vice-president 4.

BERNARD LEE NESTER

Hillsville High School 1; Galax High School 2, 3, 4.

CATHERINE FAYE PADGETT

Galax High School 1, 2, 3, 4; F.H.A. 1, 4; Book Club 4.

EDWARD CORNET PARKS

Galax High School 1, 2, 3, 4; Varsity Baseball 1; J.V. Basketball 1, 2; F.F.A. 3, 4; D.E. Club 4.

PATSY ANN PARKS

Independence High School 1, 2, 3; Galax High School 4; Jr. Tri-Hi-Y 1; F.H.A. 1, 2, 3, 4; Business Club 2; Library Club 2; Choral Group 4; F.T.A. 4.

PHILMON HAROLD PATTON

Galax High School 1, 2, 3, 4; F.F.A. 1, 2, 3; French Club 3; D.O. Club 1, 4.

BOBBY DEAN POE

Galax High School 1, 2, 3, 4; Homeroom president 1; S.C.A. 1; J.V. Basketball 1, 2; F.F.A. 2; D.E. Club 3, 4, secretary 4.

MARGUERITE ALLISON POLLARD

Galax High School 1, 2, 3, 4; Jr. Tri-Hi-Y 1, reporter; Glee Club 1, 2; Literary Contest 1, 2, third place Creative Writing 1, 2; Music Club 1, 2, 3, 4; GALAX LEAF staff 1, 2, 3, 4; Tri-Hi-Y 2, 3; French Club 3, 4, secretary 4; KNOWLEDGE KNOLL 3, 4, assistant business manager 4.

FRED LEE PROFITT

Galax High School 1, 2, 3, 4; Homeroom secretary 1; Music Monogram Club 1, 2; Science Club 1, 2, secretary 2; Assistant drum major.

PATSY LEE PUGH

Galax High School 1, 2, 3, 4; Sr. Tri-Hi-Y 2, 3; Homeroom secretary 1; Music Club 2, 3, 4, president 4; Glee Club 1; Jr. Tri-Hi-Y 1; Homeroom treasurer 3; French Club 3, 4; KNOWLEDGE KNOLL staff 3, 4, art editor 4; Varsity Cheerleader 4; Beta Club 4; Homecoming Court 4; Senior Supertive "Most Versatile."

DELORES ANN RICHARDSON

Galax High School 1, 2, 3, 4; Music Club 1; D.E. Club 1, reporter 4; F.T.A. 1, 2, secretary 2; F.H.A. 1, 2, 3.

ZOLLIE LEE ROBINSON

Galax High School 1, 2, 3, 4; Book Club 1; F.H.A. 1, 2; Homeroom secretary 3; Beta Club 3, 4.

SENIOR DIRECTORY

ROBERT MARSHALL SELLS

Galax High School 1, 2, 3, 4; F.F.A. 1, 2, 3; D.O. Club 4.

PEGGY SUE SHAW

Galax High School 1, 2, 3, 4; Homeroom treasurer 1; Jr. Tri-Hi-Y 1; Homeroom secretary 2; F.H.A. 1, 2, 3, vice-president 2, reporter 3; S.C.A. Council 3, 4; Homeroom president 3, 4; Junior Class secretary; Va. Girls' State 4.

LANNY LAVON SHUMATE

Galax High School 1, 2, 3, 4; F.F.A. 1, reporter; Baseball 1, 2; J.V. Basketball 1, 2; Varsity Football 1, 2, 3, 4, co-captain 4; Varsity Club 1, 2, 3, 4; Homecoming Court 4; Senior Superlative "Most Athletic."

BETTY ANN SMITH

Galax High School 1, 2, 3, 4; F.H.A. 1; Glee Club 1; Beta Club 3.

DAVID LEWIS SMITH

Galax High School 1, 2, 3, 4; Varsity Football 1, 2, 3, 4; Hi-Y 2, 3, 4, historian 4; Key Club 2, 3, 4; Science Club 2, 3, 4; F.T.A. 2, 3; Varsity Club 2, 3, 4; Track 2, 3; Cotillion Club 2, 3.

SHIRLEY ROBINSON SMITH

Galax High School 1, 2, 3, 4; Book Club 1, 2, treasurer 1; D.E. Club 3; F.T.A. 4.

CAROLYN JOAN SPARKS

Galax High School 1, 2, 3, 4; F.H.A. 1; D.E. Club 3.

MARGARET RUTH SPURLIN

Galax High School 1, 2, 3, 4; Beta Club 2, 3, 4, vice-president 4; KNOWLEDGE KNOLL staff 3; Book Club 3, 4; Homeroom treasurer-secretary 4; Tri-Hi-Y 3, 4, chaplain 4; Senior Superlative "Most Intellectual."

MARGARET SUE THOMASON

Galax High School 1, 2, 3, 4; F.H.A. 1, 2; D.E. Club 4.

MARILYN LUNDY TILLER

Galax High School 1, 2, 3, 4; Homeroom president 2; Spanish Club 1, 2; S.C.A. Council 2; Homeroom vice-president 3; Book Club 1, 2, 3, vice-president 2, reporter 3.

BRENDA JUENE UTT

Galax High School 1, 2, 3, 4; F.H.A. 1, 2.

CYNTHIA BLAIR WADDELL

Galax High School 1, 2, 3, 4; F.H.A. 1, 2, 3; J.V. Cheerleader Captain 1; Senior Tri-Hi-Y 2, 3; Galax Glee Club 2; Maroon Tidetts 2, 3; Varsity Cheerleader 2, captain 3; KNOWLEDGE KNOLL staff 3; GALAX LEAF staff Sports Editor 3; Music Club 3.

CECIL OSBON WAUGH, JR.

Galax High School 1, 2, 3, 4; Cotillion Club 1, 2; French Club 3; D.O. Club 4.

RICHARD LEE WILLIAMS

Galax High School 1, 2, 3, 4; J.V. Football 1; Varsity Football 2, 3, 4; Varsity Club 3, 4; Hi-Y 2, 3, President 4; Cotillion Club 2, 3, 4; S.C.A. 4.

ROGER WALTER WILSON

Galax High School 1, 2, 3, 4; Spanish Club 1, 2; Homeroom vice-president 1; J.V. Football 1; F.F.A. 1, 2, 3; Varsity Football 2, 3; Advisory Council 4.

BONNIE WRIGHT WINESETT

Galax High School 1, 2, 3, 4; F.H.A. 1, 2, vice-president 3, secretary 3; D.E. Club 4.

DIXIE LEIGH YOUNG

Galax High School 1, 2, 3, 4; Band 1; F.H.A. 1; F.T.A. 1, 2, secretary 3, president 4; Tri-Hi-Y 2; Music Club 2; S.C.A. 4; D.O. Club 4.

VAUGHAN-BASSETT FURNITURE COMPANY

Manufacturers of

BEDROOM AND DINING ROOM FURNITURE

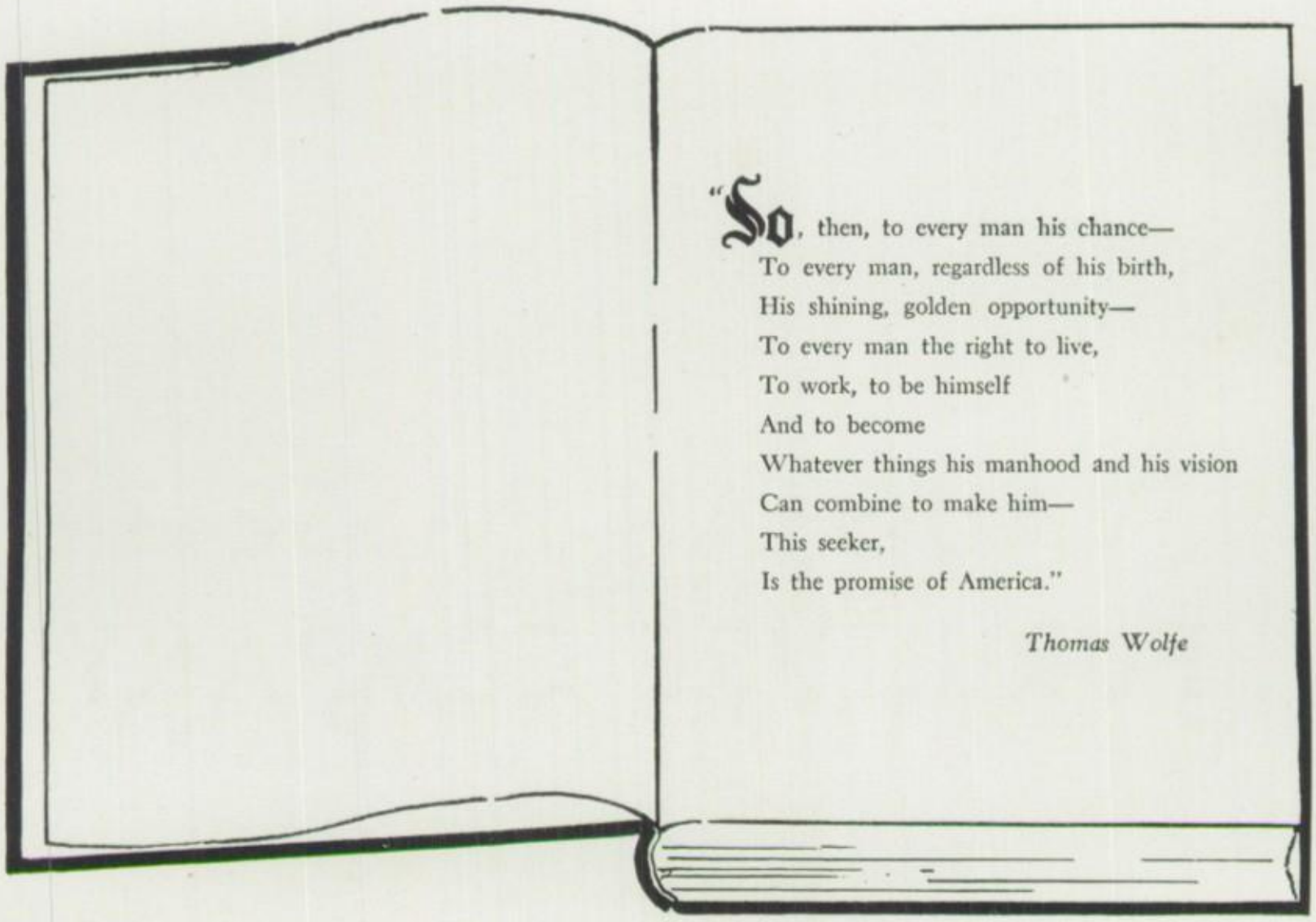

GALAX WEAVING CO.

a unit of

Burlington INDUSTRIES, INC.

EXECUTIVE OFFICES, GREENSBORO, N. C.

Rewarding careers are available in textiles, and with Burlington, world's leading textile organization.

VAUGHAN FURNITURE COMPANY

"Furniture of Merit"

WELCOME GIRLS WELCOME BOYS

WELCOME

MEET YOUR FRIENDS AT PORTER'S

RECORD COUNTER

PORTER FURNITURE

COMPANY

For the Best Buys Anywhere on

FURNITURE OR ELECTRICAL APPLIANCES

EASY TERMS . . . FREE DELIVERY

Delmar FINEST QUALITY IN YEARBOOK PRINTING

GALAX
MIRROR CO., INC.

HIGGINS OIL COMPANY

Incorporated

Distributors of Shell Petroleum Products

Telephone BE 6-2991

HIGGINS GAS COMPANY, INC.

Distributors of

SHELLANE L P GAS

Post Office Box 760
Galax, Virginia

Phone BE 6-3281

AMERICA'S FAVORITE — SEALTEST DAIRY PRODUCTS

Homogenized
Vitamin "D"
Chocolate

Flake Buttermilk

Butter

Margarine

Whipping Cream

Coffee Cream

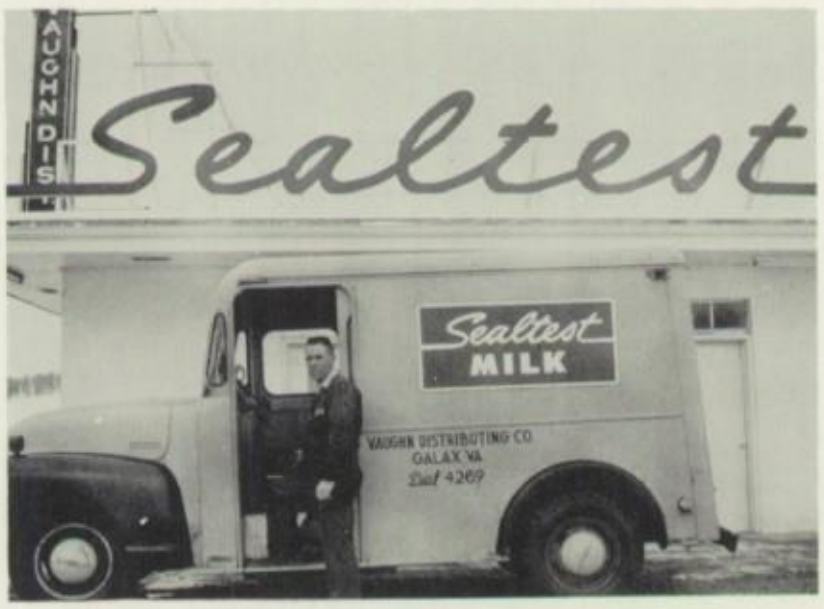

Skim Milk

Pasteurized Cream
Line Milk

Cottage Cheese

Sour Cream

Frozen Orange
Juice

Kraft Orange
Juice

GET THE BEST - - - GET SEALTEST

VAUGHN DISTRIBUTING CO.

Dial BE 6-4269

Galax

Virginia

R. E. JONES & SON
FURNITURE

"You Can Buy It For Less At Jones"

Galax Virginia

GALAX HIGH SCHOOL CLASS RINGS

Supplied by

W. C. SAUNDERS
COMPANY

3110 West Broad Street
P. O. Box 475

Richmond Virginia

HERFF-JONES COMPANY

MANUFACTURING

JEWELERS AND STATIONERS

1407-1419 North Capitol Avenue

Indianapolis Indiana

Pless
furniture stores

Galax — Fries — Wytheville — Pulaski

COMPLETE HOME FURNISHINGS

Electrical, Heating and Plumbing Contractors
Radio and Television Service

Phone BE 6-2951

Galax Virginia

Congratulations and Best Wishes to the 1961 Senior Class

R. D. WINESETT

1 Mile South of Galax — Rt. No. 89

STAR FRUIT MARKET

Fresh Fruits and Vegetables

THE DAIRY BAR

"Where Food Is King"

THE HUB DRIVE-IN RESTAURANT

"Home of Good Foods"

Galax Virginia

When You Think Of Printing...

Dial BElmont 6-2671

EXCELSIOR PRINTING COMPANY

Compliments of

BLUEMONT KNITTING MILLS, INC.

Galax Virginia

GALAX CHAIR COMPANY, INC.

Manufacturers of Living Room Chairs

Expertly Tailored For Lasting Beauty

Galax Virginia

BERRY & ROBERTS CONTRACTORS

EXCAVATING — ROAD BUILDING
DRAINAGE AND LAND CLEARANCE

Telephone: BE 6-2792 or BE 6-3746

Galax Virginia

MODERNETTE BEAUTY SHOP

Complete Beauty Service, Specializing in Permanent Waving and Hair Styling

JEWEL DOTSON — OWNER

Telephone BE 6-2361

GALAX VIRGINIA

GALAX PHARMACY, INC.

"The People's Drug Store"

Registered Pharmacists

PRESIDENT, R. C. McFARLANE
VICE PRESIDENT, M. D. LUNDY

BILL GREEN'S

Frigidaire Dealer

Sporting Goods

GALAX VIRGINIA

PARKS AUTO SUPPLY

B. F. Goodrich Recapping
Mercury Outboard Motors
Sporting Goods—Toys
Schwinn Bicycles

MARTIN'S FLOWERS & GREENHOUSES

Flowers by Wire

Phone BE 6-3141

GALAX VIRGINIA

BOWIE CHIROPRACTIC OFFICES

403 N. Main Street
Phone BE 6-2861

Galax Virginia

F. AND F. MOTORS

NEW AND USED CARS

Dial BE 6-2230 S. Main St.
Galax, Virginia

Freeman Vaughan Res. BE 6-3656
Fred Catron Res. BE 6-4003

BARR TOPHAM CO.
5c to $1 STORE

Headquarters for
Blue Horse School Supplies

Galax Virginia

NEWTON'S STORES

Virginia North Carolina

"Ready to Wear"

Galax Boone
Hillsville Sparta
Stuart W. Jefferson

Congratulations and Best Wishes to the 1961 Senior Class

WHITE CHEVROLET SALES, INC.

Hubert S. White, President

CHEVROLET — OLDSMOBILE — CADILLAC

Genuine Parts and Accessories — Complete Servicing and Maintenance

WRECKER SERVICE — DAY OR NIGHT

Phone BE 6-2978 Day or 3263 - 3264 - 4266 Night
302 S. Main St.

Galax Virginia

BLUEMONT HOTEL

MODERN COFFEE SHOP

North Main Street
Phone BE 6-2971

Galax Virginia

Compliments of

L. PERELMAN

Ladies' & Children's
Ready-to-Wear

Galax Virginia

Best Wishes to

THE SENIORS OF '61'

N & H GROCERY

Galax Virginia

Compliments of

AMMAR BROS.

Your Self-Service
Department Store

Galax Virginia

HARRIS - MARSHALL
HOSIERY MILLS, INC.

Galax Virginia

Well drilling — pumps and supplies
. . . sales and service

CLAUDE S. BREWER WELL DRILLING CO.

Work Guaranteed

Dial BE 6-4186

Low Gap Highway 89 Galax, Va.

Compliments of

RADIO STATION WBOB

Galax Virginia

Compliments of

FIELDER'S ELECTRIC SERVICE

Phone BE 6-3609

Galax Virginia

A & Z STORE

We have everything from A to Z

Phone BE 6-3242

Galax Virginia

SAM B. GRIGGS
O. HARVEY GRIGGS

Distributors

FIRESTONE TIRES — TEXACO PRODUCTS

Galax Virginia

BLUE RIDGE TRANSFER CO.

Telephone BE 6-2944
East Webster Street

Galax Virginia

TWIN COUNTY MOTOR CO., INC.

FORD, FALCON, MERCURY, AND COMET

"Business Goes where it is Invited and Stays where it is well treated"

Galax, Va. Dial BE 6-2966

Congratulations and Best Wishes to
The 1961 Senior Class

LINDEMAN WOOD FINISH COMPANY, INC.

Indianapolis, Indiana
Galax, Virginia

Phone BE 6-4514

VAUGHAN-GUYNN

AMBULANCE SERVICE
Day or Night

Hillsville Virginia
Galax Virginia

WINGATE'S STORE, INC.

FURNITURE AND APPLIANCES

Wytheville Avenue Independence, Va.

CLOVER CREAMERY CO., INC.

Phone BE 6-4131

Galax, Virginia

TED'S MARKET, INC.

STAPLE AND FANCY GROCERIES
MEATS AND PRODUCE

117 South Main Street

Galax Virginia

Seniors of 1961 and Your Friends
We Salute You!

THE FIRST NATIONAL BANK

Galax, Virginia

We offer a complete banking service

Member Federal Deposit Insurance Corporation
and the Federal Reserve System

Hope we can help you — Come see us

BOLEN DRUG COMPANY

"The Rexall Store"

Rexall

Galax Virginia

Congratulations

GRADUATES

CARNATION COMPANY

Galax Virginia

THE MERCHANTS AND FARMERS BANK

"For All Your Banking Needs"

209 S. Main St. Galax, Va.

FELTS TRANSPORT CORPORATION

Dial BE 6-5151

Galax Virginia

DIXON LUMBER COMPANY, INC.

"When It's Lumber, Call Our Number"

BE 6-2941

Galax Virginia

Compliments of

R. & H. HOSIERY MILL

Galax Virginia

RHODES DRY CLEANERS

PICK-UP AND DELIVERY SERVICE

Dial BE 6-2551

Galax Virginia

BEST WISHES TO THE SENIORS OF '61

GLOBMAN'S

May the present and future be kind to all of you . . .

Galax Virginia

PARSONS AUCTION COMPANY

"Sellers of the Earth"

Galax Virginia

Independence Virginia

KYLE & WILLIAMS, INC.

INSURANCE — REAL ESTATE

120 E. Grayson St.

Phone BE 6-2411 and BE 6-4545

Galax Virginia

Congratulations

Seniors

THE REMNANT SHOP

Galax Virginia

ROSE'S 5-10-25c STORE

Headquarters for

SCHOOL SUPPLIES

STOP INN

RAYMOND AND CORNELIA

"You Toot"
"We'll Tote"

Phone PA 8-9831

Hillsville Virginia

Compliments of

GALAX PLUMBING & HEATING CO.

Galax Virginia

Compliments of

WILLIAMS DRY CLEANERS

APPROVED SANITONE SERVICE

Galax Virginia

Compliments of

LESSE'S GROCERY & SERVICE STATION

Lesse's Bargain Store

Phone BE 6-3791

Galax Virginia

Home Phone BE 6-2420

Billfold Pictures
8 x 10 Photos

ASK WINKIE

Your Schoolmate Shutterbug

Compliments of

STANDARD AUTO PARTS

Phones
BE 6-2221 and BE 6-3287

313 South Main Street

Galax Virginia

Compliments of

COOLEY'S GROCERY

Hillcrest Community

BE 6-3541

Galax Virginia

VASS-KAPP HARDWARE AND FURNITURE CO.

Phone BE 6-4121

Corner of Main and Grayson Streets

Galax Virginia

Compliments of

GALAX FLORIST

For the finest in flowers,
for the most reliable and
courteous service
see or call them

Dial BE 6-2954
122 West Grayson Street

Galax Virginia

THE Jewel Box STORES
SOUTH'S LARGEST JEWELERS

For the Best in Merchandise
Contact your Friendly Jewel Man

JEWEL TEA COMPANY

Pulaski and Galax

Compliments of

WALTERS' DRUG STORE

Independence Virginia

Compliments of

COULSON'S RECAPPING And SERVICE STATION

BE 6-3512

THE PENRY MANUFACTURING CO., INC.

Manufacturers of
KNIT WEAR & ALLIED PRODUCTS

206 Carroll Street
Galax Virginia

GALAX GAZETTE

MONDAYS AND THURSDAYS

All the news of the Twin Counties

Compliments of

ECONOMY DEPARTMENT STORE

Home of Anvil Brand work clothes and shoes for the family

DIXIE WINGOLD STUDIO

DICK KING MOTOR CO., INC.

BUICK — PONTIAC — OPEL

510 South Main Street
BE 6-5121
Galax Virginia

PHIPPS-PUGH GROCERY

Groceries — Meats
Fruits — Vegetables

500 East Oldtown St.
Galax, Va.
Dial BE 6-2566

DAN B. WAUGH CO., INC.

Men's and Women's Styles
Quality Ready-to-wear
Reasonable Prices

Galax Virginia

HILLCREST COURT

BE 6-2571

"Will appreciate your out-of-town guests"

HILLCREST RESTAURANT

Breakast 7:00 - 10:00
Dinner 4:00 - 10:00

Route 2
Galax Virginia

ST. LO MOTOR COMPANY, INC.

GMC TRUCKS
Sales and Service

Phone BE 6-2632
Galax Virginia

LINEBERRY'S JEWELRY STORE

RICHARD M. VAUGHT

106 South Main Street
Galax Virginia

Compliments of

W. K. EARLY & SON INC.

Dial BE 6-3555
Galax Virginia

TRUITT'S

Ladies' Ready-to-Wear

Telephone BE 6-2821

Galax Virginia

Compliments of

GRAYSON NATIONAL BANK

Independence Virginia

SHARP'S BEAUTY SALONE

Phone PA 8-3384

Hillsville Virginia

GALAX OFFICE SUPPLY

"Anything For Any Office"

Phone BE 6-3551

Galax Virginia

Compliments of

SOUTHERN STATES GALAX COOPERATIVE, INC.

Oldtown Street
Phone BE 6-2181

Galax Virginia

C. H. HENDERSON JEWELER

Galax Virginia

REX'S SUPPLIES

Rex M. Sage

ELECTRICAL SUPPLIES
AUTO PARTS

Dial BE 6-2926

Galax Virginia

BELDO'S

Men's & Boys' Clothing

Galax Virginia

HANKLEY'S AUTO FOUNTAIN

C. E. Hankley, Owner
Ben C. Hankley, Manager

Phone BE 6-2631

Galax Virginia

BIG CHIEF MARKET

The Best In
MEATS AND GROCERIES

Galax Virginia

Painting
Interior Exterior

REX BOYER

Phone BE 6-4938
Route — 2

Galax Virginia

Best Wishes to
THE SENIORS OF '61

PHIPPS' BARBER SHOP

Galax Virginia

RED'S ROLLER RINK

McHILL FURNITURE CO.

RCA Victor — RCA Whirlpool
Hotpoint

P. O. Box 477

Galax Virginia

MINK MOTOR SALES, INC.

Lark and Willys

108 West Oldtown Street
BE 6-2832

Galax Virginia

Compliments of

J. E. DAVIS & SONS

Contractors — Engineers

BE 6-3879 Galax, Va.

GALAX HIGH SCHOOL